THE ENGLISH HIGH SCHOOL YEAR BOOK

1965

ESTABLISHED 1821

Presented to the Men

of the Senior Class

The English High School

June, 1965

EDITOR: Lawrence Finklestone

FACULTY ADVISORS: Mr. Russell A. Langley, Mr. Robert Dennehy

Head Master

Doctor Joseph L. Malone

Head Master's Message

As Head Master, may I extend to the members of the Class of 1965 my best wishes for successful achievement in the years that lie ahead.

Your graduation this year marks the one hundred and forty-fourth anniversary of the founding of the English High School. Through the years, many of our graduates have given generously of their talent and ability to serve their city, state, or nation with honor and distinction. They have left for us a high level of achievement which should challenge your best efforts.

I know that you the members of the Class of 1965 will find in their example, the devotion to God and country, the loyalty, and the high purpose which should characterize your own efforts and assist you in meeting effectively your responsibilities in the future in a manner that is worthy of the fine tradition of your school.

The publication of your Year Book gives me an opportunity as Head Master to express our thanks for your splendid service to the school during the past few years. Many of you have given generously of your time and effort to the school. Others have demonstrated their specialized abilities or have given excellent leadership and direction to undergraduate activities. All have worked cooperatively in curricular and extra-curricular activities.

To the knowledge and skills which you acquired here, additional knowledge and new abilities must be added through further schooling or educational development to the end that you may achieve your full potential and make your maximum contribution to society.

The world welcomes your youth, your strength, your knowledge and skills, and your eagerness to learn and to achieve.

You are leaving the school at a time when the cold war of nerves among nations threatens our very existence and the future of mankind. Never before has the ingenuity and intelligence of man been so challenged as it is today.

To meet this challenge, the world calls for a special kind of effort and sacrifice from each and every one of us. It calls for intelligence, devotion to duty, purposiveness, and service to mankind. Therefore, you must study to develop your intellect and use it to good purpose for God, country, and fellow man. More important still, it calls for the essential goodness which lies within each of us and which in the long run becomes more important to us and to mankind than the greatness we are so quick to seek and acclaim.

I urge you to make the most of your opportunities, especially those for doing good, to the end that you may be of service to mankind and your life may be one of honor and achievement.

May God bless your every effort.

JOSEPH L. MALONE
Head Master

Assistant Head Master

Mr. William Devore

Assistant Head Master's Message

At this momentous point in your lives, I cannot help recalling the legacy of wise counsel given to my graduating class. This advice has been easy to remember over the years.

It is summed up in one word . . . WATCH. WATCH does not imply a passive acceptance of the externals of human experience. Rather, it emphasizes the active self-direction of the individual. Expressed anacrostically, WATCH urges each of us to concern himself with his Words, Actions, Thoughts, Conscience, and Heart.

I commend to you this constant self-evaluation, confident that it will find expression in ever-rising levels of aspiration and achievement.

WILLIAM DEVORE
Assistant Head Master

In Memoriam

Doctor Walter F. Downey, former headmaster of English High School, died this year after a long illness. Born in North Brookfield, Mass. in 1884, Dr. Downey received his A.B. from Amherst and M.Ed. from Harvard. He was appointed to English High School as a teacher of mathematics in 1910, and in 1922 was named headmaster of the school. Dr. Downey served as Commissioner of Education for the State of Massachusetts from 1939-1943, after which he returned to English High School to serve as headmaster until his retirement in 1954. Dr. Downey's influence on generations of English High School men will never be forgotten.

1884 - Walter F. Downey - 1965

Yearbook

EDWIN A. DEITCH
Co-ordinating Editor

JOSEPH CELIA
Business Editor
Cover Designer

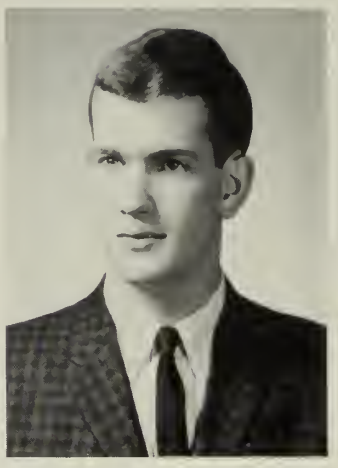

LAWRENCE FINKLESTONE
Editor-in-Chief

DENNIS H. FEIGEN
Associate Editor

VICTOR PAPPAS
Sports Editor

Staff

Seated (left to right): Robert Kuritsky, Joseph Celia, Edwin Deitch, Mr. R. A. Langley (Advisor), Lawrence Finklestone, Victor Pappas, Dennis Feigen.

Standing (left to right): Michael Donohue, James Nikas, Allyn Segelman, Norman Deinha, Daryl Barenholtz, Paul Noonan, Joseph DiCicco, James McGreehan, Richard Canty, Theodore Ross, Richard Nathenson, Frank Liu, Leonard Ames.

Faculty Advisors

MR. RUSSELL A. LANGLEY
Senior Advisor

MR. ROBERT DENNEHY
Assistant Advisor

Senior Class Officers

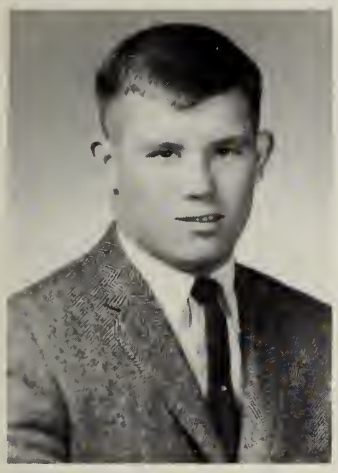

MARTIN C. PARLON
Vice-President

JAMES F. McCOOL
Secretary-Treasurer

MARIO M. CAPORALE
President

JAMES M. NIKAS
Executive Committee

JOSEPH H. FORBUSH, JR.
Executive Committee

Class

PROM COMMITTEE

Seated (left to right): James Nikas, Charles Hamburg, Joseph DiCicco (Chairman), Thomas O'Malley.

Standing (left to right): Victor Pappas, Leonard Rodman, Paul Wilbanks, John Kohler, Thomas Foley, Michael Donohue.

ALUMNI COMMITTEE

Seated (left to right): Frank Skolnick, Francis Troyse (Chairman), Lawrence Finklestone.

Standing (left to right): Charles Hamburg, James Diminico, Edward Barsamian.

CLASS DUES COMMITTEE

Seated (left to right): Roy Harris, Leonard Rodman, Stephen Feldman (Chmn.), William Murphy, George McAlpine.

Standing (left to right): Adam Wasylyshyn, Dennis Feigen, Lamonte Forman, Stephen Hodus.

Committees

YEARBOOK COMMITTEE

Seated (left to right): Thomas Foley, John Kohler (Chairman).
Standing: Michael Donohue

SONG COMMITTEE

Seated (left to right): Roman Hartblay, Sebastiano Bari (Chairman), Joseph Foley.
Standing (left to right): Richard Howe, Ronald Sargent, Richard Pearlmutter, Robert Shaloub.

PICTURE COMMITTEE

Seated (left to right): Robert Kuritsky, James Bailey (Chairman), Allyn Segelman.
Standing (left to right): John Courtney, John Cullen.

Editorial...

LAWRENCE FINKLESTONE

We exist today in a troubled world; a world in which the misunderstanding of man lies inherent in the roots of our Twentieth Century Civilization.

We live without realizing or appreciating the ideals that make life all the more worth while. We tend to forget that while we as Americans have an abundance of food, clothing, and shelter, there are millions of impoverished people throughout Asia, Latin America, and Europe, who are dying in the streets, while forcing upon themselves a pretense for living in our befuddled world.

It is easy for us to take advantage of the profits of progress, but the essence of opulence remains only within the frame of one's mind. The character and moral decency that we hope to possess as adults in a modern progressive society can only be acquired through determination and hard work.

The main reason for the downfall of certain nations in this world can be traced not to a lack of political domination, but rather to the lack of social understanding and apathy on the part of its people. History and Its Maker have proven that the only way in which a society can prosper and enrich itself, is by the cultivation of the mind. The intellect has given more to the growth of our world than anything else.

The Torch of Civilization has lit the way in the past, and shines brightly for a promising future. Let us grasp this Torch, with all its splendor and glory, and go forth to lead this land we love. Let this Torch shine as brightly for us as it shines as a symbol of everlasting greatness for all those who silently pass by the slopes of Arlington National Cemetery.

May God grant us the desire in these ephemeral moments which we spend here on Earth, to continue the work of our American forefathers who arduously struggled for the beliefs of Liberty and Freedom; those principles which can never alter or dim the burning, passionate flames of Equality.

President's Message

Mario M. Caporale

As the Class of 1965 completes its graduating year and leaves the shelter of the great English High School, it is fitting that each member pause to consider his accomplishments and future plans.

We entered as eager freshmen in the annex, full of ambition and hope. As sophomores, we transferred to the main building and were determined to make good our goals. In our three years here under the fine guidance and teachings of our headmaster, Dr. Malone, and our many teachers, we have accomplished our aim; that is, to graduate.

Some of us will continue our education at one of the many institutions of higher learning. Before us lie years of study, more difficult than we have ever experienced. But we will not complain, for it is clear to us that anything worthwhile can only be accomplished through perseverance.

Some of us will immediately enter upon the business world. A world in which today the competition is greater than ever before; a world into which thousands of high school and college students enter yearly.

Others of us will enter the military service, where there are unlimited possibilities for advancement.

Whichever path we may take, there will be problems which will confront us; but let our desire to succeed be the incentive which will drive us on to greater efforts and greater success.

No matter how successful we may become, let us not forget our school motto: Be Clean, Be Square, Be Courteous.

In Retirement . . .

Mr. Charles F. Murphy

This year marks the retirement of Mr. Charles F. Murphy, a teacher of mathematics at English High for a number of years. Mr. Murphy was graduated from BLS 1912, and Holy Cross 1916. After serving in World War I, Mr. Murphy joined the Boston School System, teaching at Charlestown High and Boston Latin, before being appointed to English in December, 1924. "Charlie" has been a legend at EHS for more than a generation, and any boy who has passed under his "benevolent" tutelage will hardly forget him. Mr. Murphy's retirement creates a gap in the teaching ranks which will be most difficult to fill.

Mr. Robert G. Simmons retired this January after a lengthy service at English High School. Mr. Simmons was graduated from Boston College with an A.B. in 1919, and received his Master's degree from the same school in 1923. An accomplished scholarly gentleman, and a renowned athlete in his own right, Mr. Simmons served our school from the time of his appointment in September 1923, as a teacher of English, until his retirement, in many capacities. In addition to coaching the Golf Team, he served as Faculty Adviser to the Senior Year Book for many years.

To Mr. Simmons and Mr. Murphy we wish many years of contented retirement.

Mr. Robert G. Simmons

FACULTY

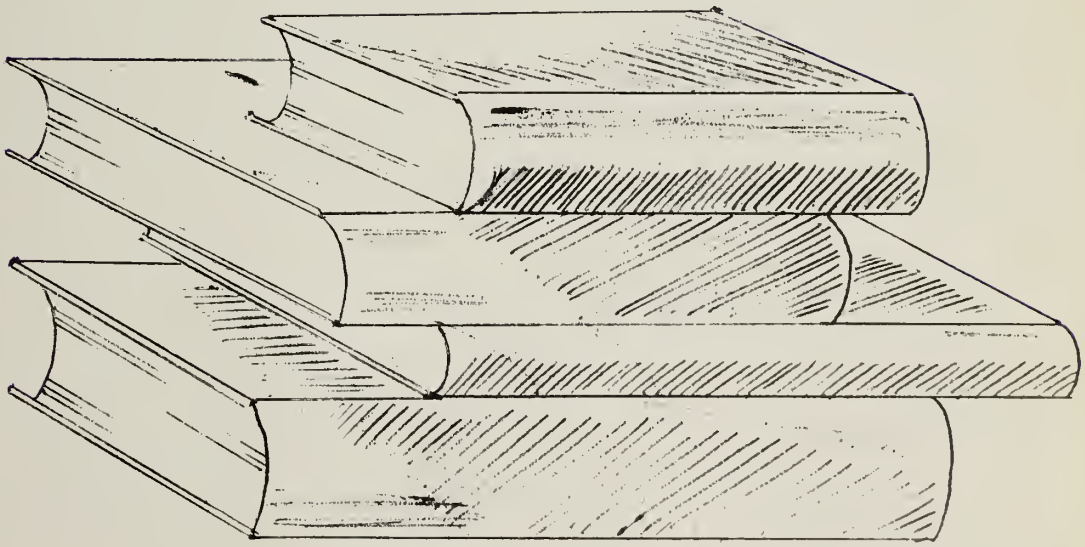

English High

Faculty of 1965

ENGLISH DEPARTMENT

Seated (left to right): Messrs. Carroll, Langley, Russell (Head), Eccles (Head), Heins, Dennehy.

Standing (left to right): Messrs. Carew, Yasi, Dechayne, Albrecht, Doherty, Willits, Sullivan.

Mr. Thomas Eccles

Mr. Robert Russell

MATH DEPARTMENT

Mr. Robert Murray

Mr. Charles Sharkey

Seated (left to right): Messrs. Ruggiero, O'Connell, Murray (Head), Murphy, Sharkey (Head), George.

Standing (left to right): Messrs. DiNitto, Roy, Deveney, Tierney, Shelton, Themistocles.

HISTORY DEPARTMENT

Seated (left to right): Messrs. Johnson, Sheridan, Doherty (Head), Kopins (Head), Kenney.

Standing (left to right): Messrs. Ryan, Mosher, Zitomersky, Creedon.

Mr. Herbert Kopins

Mr. James Doherty

SCIENCE DEPARTMENT

Mr. Charles Kaufman

Seated (left to right): Messrs. Berkowitz, Rosenfield, O'Neill, Kaufman (Head), Frazier.

Standing (left to right): Messrs. Keaney, Goudey, Clougherty, Connelly, Airaisian, Mullan.

LATIN — GERMAN DEPARTMENT

Left to right: Messrs. McNamara, McCarthy (Head), Sheehan.

Mr. Charles McCarthy

ROMANCE LANGUAGE DEPARTMENT

Mr. Milton Bornstein

Seated (left to right): Messrs. McCarthy, DiGirolimo, Bornstein (Head), Repetto.

Standing (left to right): Messrs. Giarraputo, DeSantis, Aronson, Yocco.

BUSINESS EDUCATION DEPARTMENT

Seated (left to right): Messrs. Krutter, Levenson, Gizzi, Mazer (Head), Margarone, Carbone.

Standing (left to right): Messrs. Carew, LaFlamme, Sparing, Straven, Mosher.

Mr. Louis Mazer

MILITARY DRILL

Left to right: Mr. Stacy Johnson, Mr. Robert Fisher.

PHYSICAL EDUCATION

Left to right: Messrs. Gillis, King, Stewart.

VOCATIONAL GUIDANCE

Messrs. Joseph Lapidus, Edwin Butters.

BAND

Mr. Peter Siragusa

GLEE CLUB

Mr. James Houlihan

ART DEPARTMENT

Front Row: Messrs. Deningen, Greyser.
Back Row: Messrs. Zidel, DiNitto.

Mr. Morris Greyser

THE OFFICE STAFF

Miss Gertrude Erickson
Secretary

Miss Barbara Maraggia
Secretary

Miss Gloria Johnson
I.B.M. Room

Miss Irene Kelly
Librarian

Norah E. Preston, RN
Nurse

Candidly Speaking

Hello, Sports Fans

Leader of the Laundromat

I'll be Blasting You

A Hard Day's Night

And Go Home with a Bellyache

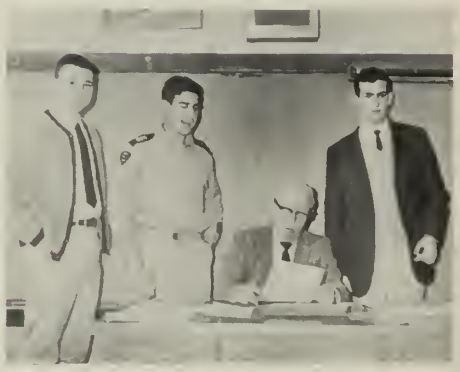

What! There is No Santa Claus

No Comments!

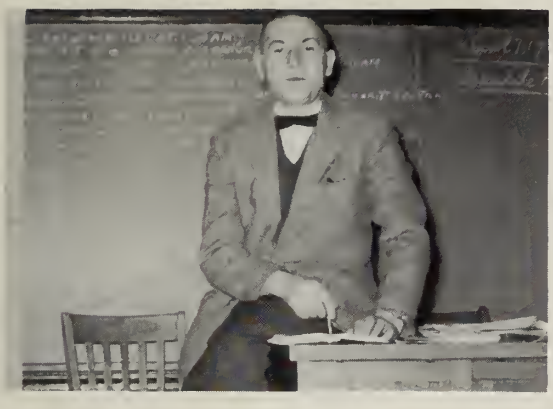

Our Heritage

In 1820, the town of Boston felt that the time had arrived to supplement its secondary school system, which at that time consisted of only the Latin School. A subcommittee, consisting of clergy, merchants, and jurists, was appointed to consider the subject of providing advanced schooling for boys not pursuing a college career. This committee presented a report which recommended the establishment of a school to be called the English Classical School (a title that was eventually changed permanently to the English High School in 1833) with admittance obtainable thru' suitable examination. This committee further stated that the course should be spread over a period of three years, with subjects including English, Math, and Natural Philosophy.

The school was opened in a building on Derne Street (in the rear of the State House, the site now commemorated by a plaque, gift of the Class of 1874) in the year 1821. George Barrold Emerson, a famous New England educator and botanist, was appointed the first headmaster. Mr. Emerson served until 1823, resigning at that time to open a fashionable academy for girls.

Shortly after the appointment of Solomon P. Miles as headmaster, the school was moved from Derne to Pickney Street where it remained until 1844. Mr. Miles retired because of ill health in 1837 and was succeeded by Thomas Sherwin, a master in the school since 1829. Mr. Sherwin, a great and beloved headmaster, and a famous author of math text-books, presided over the school until his death at the age of 70 in 1869. During his regime such famous men as J. P. Morgan, the great financier, and Samuel P. Langley, inventor of the airplane engine, were graduated from the school.

In 1844, the English High School was moved to a building on Bedford Street, which was also to house the Latin School. There the school remained until 1881 when English was moved to an elaborate new building on Montgomery Street, a building regarded in its time as one of the finest educational edifices in the country.

Mr. Cumston, a master in the school for over 20 years, was appointed headmaster at Sherwin's death. He continued in this post until 1874, when he retired to pursue a business career. Edwin Pliny Seaver, an instructor of mathematics at Harvard, was his successor, resigning in 1881 to accept the position of Superintendent of Schools in Boston, the second teacher at English High to be honored so, — John D. Philbrick having held the position previously. Francis A. Waterhouse, a graduate of Bowdoin and headmaster of Newton High School, was his successor, continuing in that office until his untimely death in Europe, while on leave of absence in 1894. Mr. Robert Babson, a teacher of German since 1864, was appointed his successor.

Mr. Babson retired because of ill health in 1901; it was during his time that the system of departmental heads was established. Mr. John F. Casey, his successor, had been a teacher of mathematics in the school since 1872 and was held in the greatest of esteem by the alumni and student body. Mr. Casey retired reluctantly in 1915, because of the age limit and was succeeded by William B. Snow, then head of the French Department. During Mr. Snow's regime, the English High School celebrated its centenary. In 1922, the School Committee elected Mr. Snow Assistant Superintendent of Boston public schools, whereupon he was succeeded by Mr. Walter F. Downey, who had been a teacher of mathematics in the school for 12 years.

On Mr. Downey's retirement in 1954, Mr. M. Henry McInerney was named headmaster. It was in Mr. McInerney's time that English High School moved from the old building on Montgomery Street to the High School of Commerce building on Avenue Louis Pasteur. Since the appointment of Mr. Joseph L. Malone as headmaster in 1956, many new honors have been brought to the school.

The Class

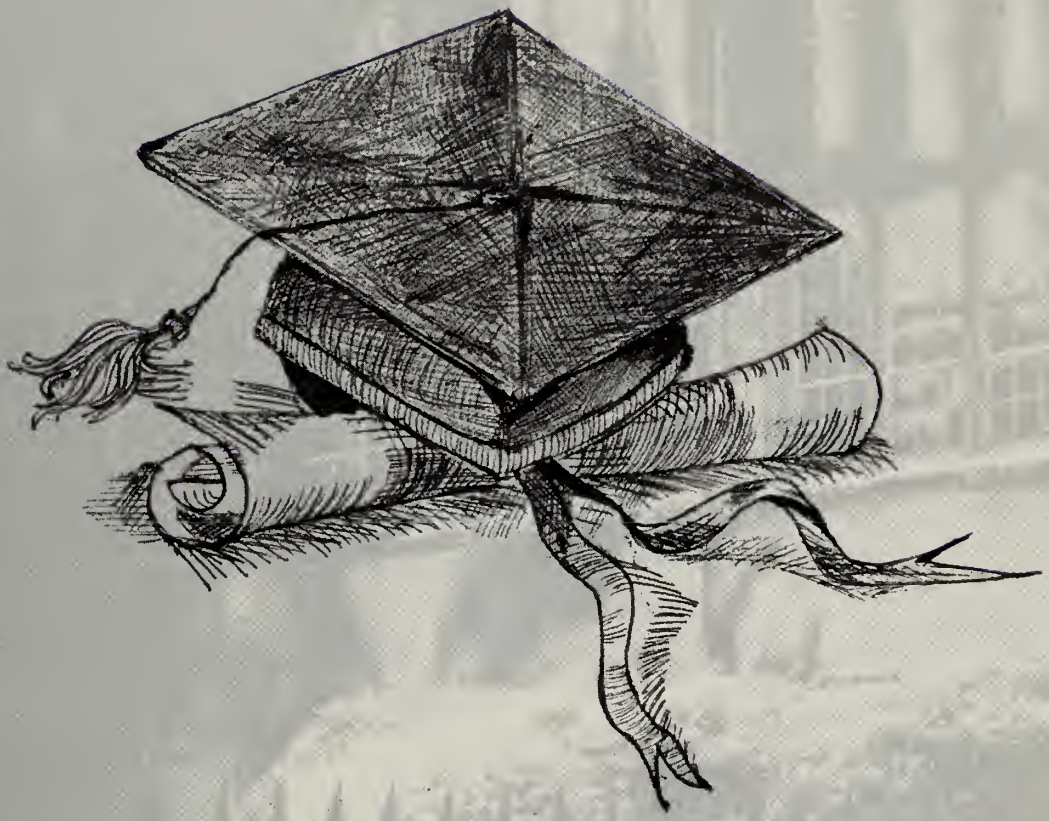

# of 1965

The English

RICHARD A. ABBONDANZIO Richie
30 South Waverly St., Brighton
School: Boston Latin School
Ambition: To be a Teacher
College: Boston State Teachers College
Hobbies: Build Rockets

JOSEPH ABRAMS Joe
45 Hamilton St., Dorchester
School: Oliver Wendell Holmes Junior High
Ambition: Engineering or Accounting
College: Northeastern University
Hobbies: Fishing, Basketball
Drum and Bugle Corps 3; Junior Achievement 3, 4

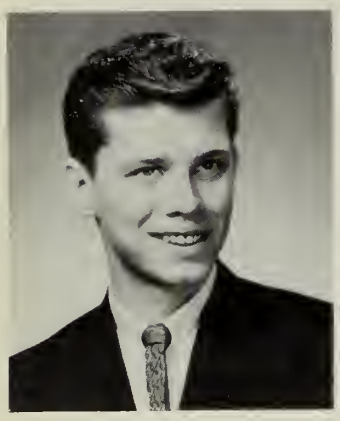

STEPHEN J. ABBOTT Steve
539 Washington St., Brighton
School: Taft Junior High School
Ambition: Railroad Industry
Hobbies: Model Railroad Enthusiast

BARRY P. ADAMS Shorty
3 Intervale St.
School: Boston Latin School
Ambition: Test Pilot
College: Northeastern University
Hobbies: Bowling
Honor Roll 1; Track 2

ALAN J. ABBOUD Al
21 Milford St., South Boston
School: Boston Latin School
Ambition: Aeronautical Engineer
College: Northeastern University
Hobbies: Stamp Collecting; Record Collecting
Drill Team 3, 4

CARROLL R. ALLSTON
74 Waumbeck
School: Lewis Junior High School
Ambition: Engineer
College: Howard University
Track 1, 2

SALVATORE J. ABRAMO Sal
58 Barnes Ave., East Boston
School: St. Dominic Savio High School
Ambition: Business Man
College: Bentley College
Hobbies: Handball, Records
Glee Club 4

DENNIS B. ASSENZO
49 Weld Hill St., Jamaica Plain
School: Washington Irving
Ambition: Teaching
College: Maritime Academy
Hobbies: Drums
Band 2, 3, 4; Patrol 4

LEONARD H. AMES — Lenny
23 Banfield Ave.
School: Solomon Lewenberg Junior High
College: Northeastern University
Hobbies: A.Z.A., Bowling, Music
Band 2, 3, 4; Orchestra 4; Yearbook Staff 3, 4; Junior Achievement 3; Dramatic Club 2; Debating Club 2; Discussion Club 2; Glee Club 2, 3, 4; Volunteer at Peter Bent Brigham Hospital 2; Boston Senior Symphony Band 2, 3; Boston Junior Symphony Orchestra 2

JEROME T. AUSTIN
2 Wyoming Street
School: Lewis Junior High School
Hobbies: Art
Track 2

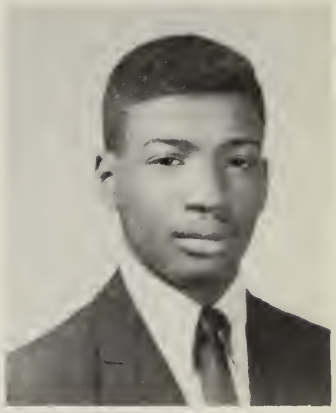

NICHOLAS G. ANASTOS — Nick
148 Lisa Ann Drive, Bellingham
School: Boston Latin School
Ambition: Marine Corps Officer
College: Boston University
Hobbies: Table Tennis, Riflery
Patrol 4; Trick Drill 3, 4; Glee Club 2

JAMES A. BACKMAN — Jimmy
282 Columbus Avenue
School: Abraham Lincoln
Ambition: Dentistry
College: Tufts University
Hobbies: Cars

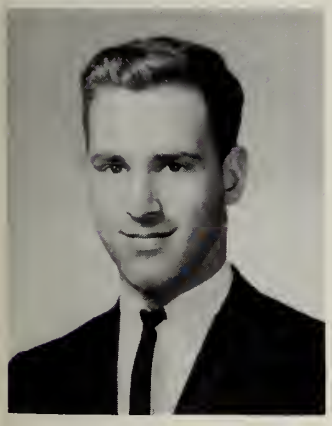

BENNETT I. ARONSON — Bobby
240 Westview St. Ext., Dorchester
Ambition: Business
College: Northeastern University

DONALD S. BACKNER
536 Harvard St., Mattapan
School: Solomon Lewenberg
Ambition: X-ray Technology
College: Northeastern University

RONALD BAIKA — Ron
883 East Broadway, South Boston
School: St. Peter's
Ambition: Philanthropist
College: University of Massachusetts
Hobbies: Coins, Stamps, Sports
Military Commission Color Guard, Corporal; C.Y.O. and Park League Basketball and Football

GERALD BALANSKY
14 Bradlee Court, Hyde Park
School: Dorchester High School
Ambition: Architect
College: Northeastern University
Hobbies: Stamp Collecting

JAMES W. BAILEY — Jimmy
158 Glenway St., Dorchester
School: Solomon Lewenberg
Ambition: Lawyer
College: Syracuse University
Hobbies: Chess, Albums
Track 4, 3, 2; Room Councilor 2, 3, 4

RICHARD J. BALDANI — Rick
24 Ranelegh Rd., Brighton
School: Boston Latin School
Ambition: Chemist
College: Boston College
Hobbies: Coin Collecting
Lawrence Prize, Fidelity 3; Patrol 3

ROBERT BAKER — Bob
23 Hildreth St., Dorchester
School: Solomon Lewenberg
Ambition: Electronics Engineer
College: Northeastern University
Hobbies: Photography, Radio
Trick Drill 2; Science Institute of Able Learners

LAWRENCE A. BALER — Larry
5 Dodge Rd., Hyde Park
School: Boston Latin School
Ambition: Doctor
College: Tufts University
Hobbies: Sports
Patrol 1; Stock Room Aide 3

WILLIAM K. BAKER — Bill
116 Dakota St., Dorchester
School: Grover Cleveland
Ambition: Teacher
College: Boston College

SEBASTIANO J. BARI — Jimmy
50 Billerica Street
School: Peter Faneuil
Ambition: Entertainer
College: Northeastern University
Hobbies: Sports, Music
Honor Roll, Italian 2, 3; Lawrence Prize, Fidelity 1, 2; Room Councilor 2, 3, 4; Soccer 3; Glee Club 1, 2, 3, 4; Student Council 2, 3; Song Committee (chairman) 4

JAMES P. BANNISTER — Jimmy
6 Lafield St., Dorchester
School: Boston Latin School
Ambition: Engineering
College: Northeastern University
Hobbies: Music

JAMES E. BARKER, JR. — Jimmy
241 Webster St., East Boston
School: Our Lady of Assumption
Ambition: Electronics Engineer
Hobbies: Football, Baseball
Crew 3

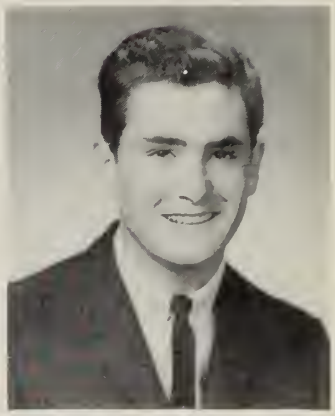

STUART J. BANTIT — Stu
19 McLellan St., Dorchester
School: Boston Latin School
Ambition: Biologist
College: Northeastern University
Hobbies: Jazz, Sports
Inter-Mural Basketball 2

LOUIS J. BARLETTO, JR. — Little Louis
73 Metropolitan Ave., Roslindale
School: Boston Latin School
Ambition: Lawyer
College: Boston College
Hobbies: Sports
Hockey 4; Baseball 2, 4; Golf 2, 4

DARYL S. BARENHOLTZ
367 Corey St., West Roxbury
School: Boston Latin School
Ambition: Certified Public Accountant
College: Northeastern University
Hobbies: Jazz, Reading, Cars
Lawrence Prize, Typing 3; Yearbook Staff 4

GERALD M. BARRON — Gerry
60 Newfield St., West Roxbury
School: Robert Gould Shaw
Ambition: Dentist
College: Boston University
Hobbies: Cars

JAMES H. BARRY — Jim
46 Guernsey St., Roslindale
School: Boston Latin School
Ambition: Teacher or Business
College: Boston College
Hobbies: Sports, Music

ROBERT M. BECK, JR. — Swamp Fox
14 Dighton Street
School: Thomas A. Edison
Ambition: Lawyer
College: Boston College
Hobbies: Golf

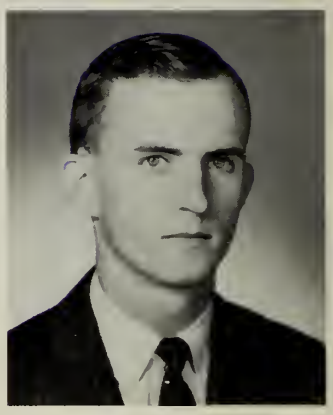

EDWARD J. BARSAMIAN — Ed
10 Stearns Rd., West Roxbury
School: Boston Latin School
Ambition: Pharmacist
College: Massachusetts College of Pharmacy
Hobbies: Music
Band 2, 3, 4

FRED S. BELLIS
29 Gerald Road
School: Thomas A. Edison
Ambition: To be a Teacher
College: Tufts University
Hobbies: Coin Collecting
French Club 2, 3

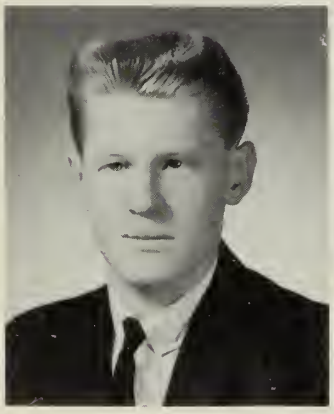

ALGIS A. BARUNAS — Al
235 Savin Hill Ave., Dorchester
School: Boston Latin School
College: Boston College

MICHAEL J. BELLO — Mike
12 Champney Street
School: Boston Latin School
College: University of Massachusetts

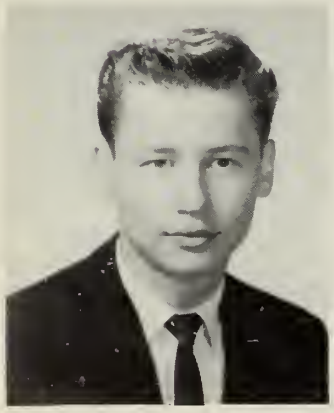

JOHN BARYSKI, JR.
11 Spalding Street
School: Boston Latin School
Ambition: Engineering
College: Wentworth Institute
Hobbies: Stamp Collecting
Military Commission, Cadet Officer; Art Team 3; Drill Team 2, 3, 4

High School

LAWRENCE P. BERMAN — Larry
47 Franklin Hill Ave., Dorchester
School: Solomon Lewenberg
Ambition: Pharmacy
College: Northeastern University
Hobbies: Folk Music, Sports
Yearbook Staff 4

JOHN A. BENJAMIN — Johnny
998 Tremont St., Roxbury
School: James P. Timilty Jr. High School
Ambition: Detective or Investigator
College: U.S.A.F. Academy
Hobbies: Piano, Track, Basketball, Football, Swimming, and Reading.

MARC L. BLADD — Midge
183 Strathmore Road
School: Boston Latin School
Ambition: Lawyer
College: Boston University
Hobbies: Sports
Office Aide 3, 4; French Club 2, 3; Secretary of Young Judea (B.B.N.)

JOHN B. BENJAMIN — John
10 Joyce Kilmer Road
School: Robert Gould Shaw
Ambition: Doctor
College: Boston University
Hobbies: Drawing, Carving, Reading
Lawrence Prize, Fidelity 2, 3

KENNETH S. BLAKE — Kenny
46 Orchard Street
School: Boston Technical High
Ambition: Further my Education
College: Northeastern University
Hobbies: Golf, Skiing, Reading

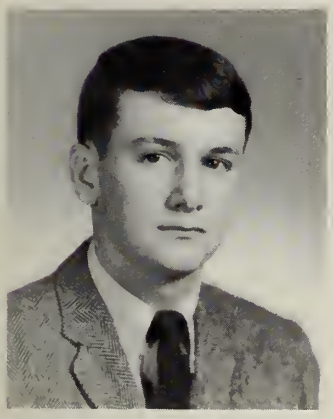

LEO P. BENOIT
75 Beechland Street
School: Boston Latin School
Hobbies: Golf, Hockey
Office Aide 3, 1

FRANCIS J. BONARRIGO
4 Larkhill Road
School: Boston Latin School
Ambition: Engineer
College: Northeastern University
Hobbies: Baseball, Hockey, Boating

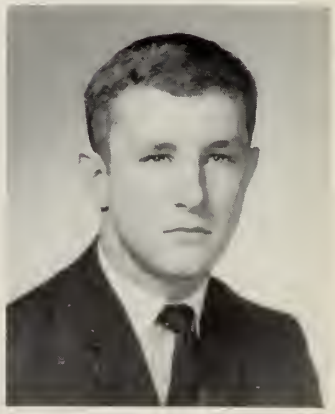

DONALD F. BONITO, JR. Don
68 Prescott Street
School: Sacred Heart Grammar School
Ambition: Teacher
College: State College at Boston
Hobbies: Bowling, Baseball

ROBERT A. BROWN Little Bob
38 Peacevale Road
School: Woodrow Wilson
Ambition: A Pharmacist
College: Massachusetts College of Pharmacy
Hobbies: Bowling, Cars, Basketball

FREDERICK R. BORELLI Baba
24 Hanover Avenue
School: Michelangelo School
Ambition: C.P.A.
College: Community Bay College
Hobbies: Cars

WILLIAM BROWN
190 Ruggles Street
School: Sherwin Junior High
Hobbies: Guitar Playing

JOHN E. BRADY Moose
296 Marlborough St., Back Bay
School: Washington Irving
Ambition: Science Technician
College: University of Massachusetts
Hobbies: Football, Rifles

KENNETH R. BROWNE Ken
14 Beethoven Street
School: Boston Latin School
Ambition: Teaching
College: University of Massachusetts
Hobbies: Coins, Ice Skating
Lawrence Prize, Spanish 2; Record Staff 4; Track 2, 3, 4; Room Captain 3

THOMAS P. BRADY
78 Business Street
School: Cathedral High
Ambition: Doctor
College: State College at Boston
Hobbies: Reading
Track 2; French Club 3; Glee Club 1

High School

THOMAS S. BURKE — Burkie
35 Bullard St., Dorchester
School: Grover Cleveland Junior High
Ambition: Police Work
College: Northeastern University
Hobbies: Camping, Hiking
Discussion Club 4; Military Commission, Lieutenant; Track 2, 3, 4

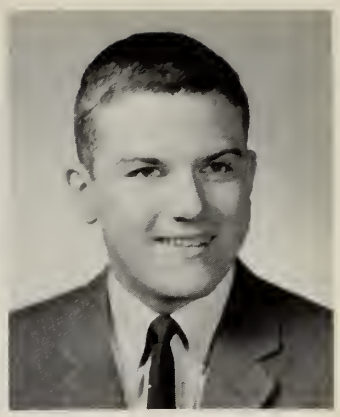

STEPHEN P. BRUNO — Weed
103 Faywood Avenue
School: Our Lady of the Assumption
Ambition: I.B.M. Operator
Hobbies: Basketball, Cars

ROBERT G. BURNS — Bob
1033 Centre Street
School: Boston Latin School
College: Northeastern University
Hobbies: Sports, Reading
Office Aide 4; Military Commission 4, Corporal; Football 2; Crew 3; Room Councilor 2; Intermural Basketball 2, 3, 4

MICHAEL J. BRUSHINGHAM — Brush
48 Wenham St., Jamaica Plain
School: Francis Parkman
Ambition: Officer in Coast Guard
College: Coast Guard Academy
Fidelity Prize 1; E.H.S. Annex Science Club 1; Room Councilor 3; Military Commission 4; Crew 1, 2, 3, 4; Drill Team 2, 3, 4

WERNER H. BURSTEIN
6 Peters St., South Boston
School: Boston Latin School
Ambition: Pharmacist
College: Massachusetts College of Pharmacy
Hobbies: Reading, Sports
Lawrence Prize, German III; Baseball 3, 4; Junior Achievement 3, 4; Chess Club 3, 4; Math 3

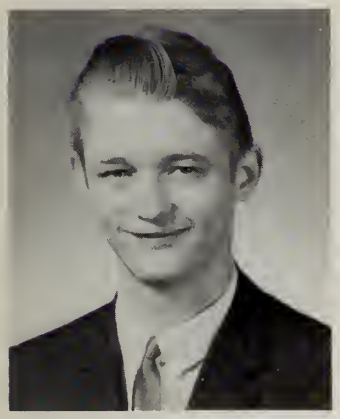

GEORGE BUCKLEY, JR. — Buck
3 Fiedles Way
School: Grover Cleveland
Ambition: Accountant
College: Undecided
Hobbies: Swimming, Football, Cars, and Records
Trick Drill Team 4; Room Councilor 2

FRANCIS J. CALAPAI
124 Pleasant St., Dorchester
School: William E. Russell

JUNIUS W. CALDWELL B.C.
35 Wayland St., Dorchester
School: Patrick T. Campbell
Ambition: Successful Businessman
College: Pasadena City College, Pasadena, Calif.
Hobbies: Bowling, Billiards
Office Aide 3; Baseball 2, 4; Basketball 2, 3; Track 2, 3, 4

PETER E. CANDORA Pete
1023 Dorchester Ave., Dorchester
School: St. Francis deSales
Ambition: Funeral Director
Hobbies: Hiking, Camping

PAUL F. CALLAHAN
855 Metropolitan Ave., Hyde Park
School: William Barton Rogers
Ambition: Teacher
College: University of Massachusetts
Hobbies: Sports
Room Councilor 4; Glee Club; Crew 2, 3, 4; Intramural Basketball 2, 3, 4

RICHARD J. CANTY
68 Undine Road, Brighton
School: Boston Latin School
Ambition: Lawyer
College: Boston College
Hobbies: Snow and Water Skiing
Honor Roll 1, 4; Yearbook Staff 4; Basketball 2, 3, 4; Office Aide 1, 3; Track 1, 2, 3; Room Councilor 1; Junior Achievement 3, 4; Dramatic Club 4; Discussion Club 4; Math 4; Varsity Club 2; E.H.S. Science Club 1; E.H.S. Representative at Harvard Intercollegiate Debating Tournament

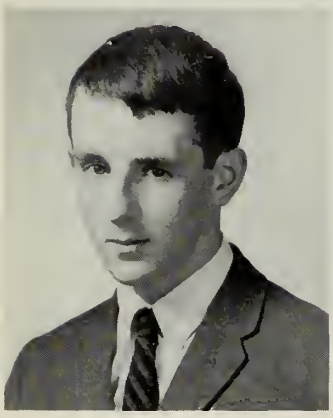

PAUL W. CAMPBELL, JR. Soupy
37 Temple St., Roxbury
School: St. Gregory
Ambition: To Graduate
College: Dartmouth
Hobbies: Swimming, Tennis, Skiing
Crew 4

MARIO M. CAPORALE
109 Wordsworth St., East Boston
School: John Cheverus
Ambition: Coach
College: University of Massachusetts
Room Captain 4; Baseball 2, 3, 4 (Captain); Football 2, 3, 4 (Co-Captain); Track 1, 2; Room Councilor 2, 3; Fidelity Prize 2; Glee Club 4

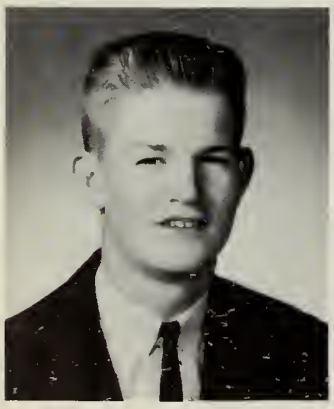

THOMAS F. CAMPBELL Tom
33 Owencroft Rd., Dorchester
School: Columbus High
Ambition: Business
College: Stonehill
Hobbies: All Sports, Waterskiing, Swimming
Military Commission, Sergeant; French Club 1; Intramural Basketball 2

High School

ROBERT W. CARNE — Carne
135 Lucerne St., Dorchester
School: Solomon Lewenberg Junior High
Ambition: Medical Field
College: Boston University
Hobbies: Cars

RONALD M. CARDOOS — Ron
48 Westmoor Road
School: Boston Latin School
Ambition: Business Administration
College: Northeastern University
Hobbies: Model Railroading, Bowling
Military Commission, 2nd Lieutenant; Glee Club 2, 3, 4; Dramatic Club 4; Discussion Club 4

ALFRED CARREGAL
430 Hanover Street
School: Michelangelo Junior High
Ambition: To be a Teacher
College: State College at Boston
Hobbies: Sports

RICHARD J. CAREY — Richie
157 Pleasant Street
School: St. Peter's School
Ambition: Accountant
College: Bentley College
Hobbies: Bowling

STEPHEN P. CARROL — Steve C.
73 O'Rielly Way, Charlestown
Ambition: Pilot
College: State College at Boston
Hobbies: Sports and Cars
Hockey 1, 2, 3, 4; Room Captain 3; U. N. Delegation 2, 3, 4

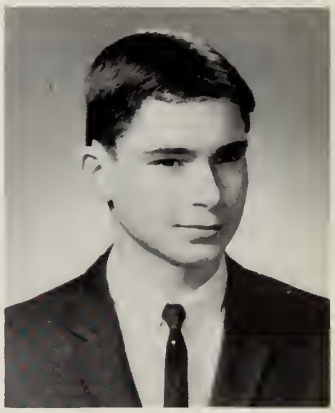

JOHN F. CARIDEO — Jackie
168 Leyden Street
School: St. Lazarus
Ambition: Meteorologist
College: Northeastern University
Hobbies: Skiing, Swimming
Room Captain 1; Track 1, 2

DENNIS J. CASEY — Casey
75 North Crescent Circle, Brighton
School: Our Lady of the Presentation
Ambition: Accountant
College: Boston University
Hobbies: Sports, Music, Coins
Band 4; Trick Drill Team 3, 4; Military Commission, Corporal; Glee Club 2, 3, 4; Member of Columbian Squires All-City Chorus

The English

JOSEPH S. CELIA — Joe
312 Meridian St., East Boston
School: Joseph H. Barnes, E. Boston
Ambition: Dentist
College: Boston University
Hobbies: Skiing, Swimming
Honor Roll 3; Yearbook Staff 4 (Business Editor); Discussion Club 4; Delegate to U.N. 2, 3, 4; Representative to M.I.T. Junior Science and Humanities Symposium 3

PETER A. CHECCA
166 Salem St., North End
School: St. Anthony School
Ambition: Teacher
College: State College at Boston
Hobbies: Bowling
Lawrence Prize, Italian 1, 2, 3

JAMES D. CHAMBERLAIN — Dave
6 Tappan St., Roslindale
School: Boston Latin School
Ambition: Teacher
College: State College at Boston
Hobbies: Sports, Cars
Art Club 3, 4

HOWARD M. CHURWIN — Howie
102 Wellington Hill St., Mattapan
School: Solomon Lewenberg Junior High
Ambition: Medicine
College: University of Massachusetts
Hobbies: Coins, Stamps
Lawrence Prize, Fidelity 3; Junior Achievement 3

CYRIL O. CHAPMAN
7 Lorne St., Dorchester
School: Boston Latin School
Ambition: To be Rich, Healthy and Happy
College: University of Massachusetts
Hobbies: Sports, Biology

STEPHEN A. CIARDI — The Nose
66 Garfield Avenue
School: Boston Latin School
Ambition: To be a Teacher
College: State Teachers College
Hobbies: Thinking, Working, Inventing
Band 3, 4; Basketball 3, 4; Patrol 3, 4; Office Aide Late Patrol 3, 4; Room Captain 4; Supply Room Aide 3, 4

LIVAUGHN CHAPMAN — Vaughn
10 East Brookline Street
School: Rice-Franklin School
Ambition: Data Processor
College: Ward or Bentley College
Hobbies: Music
Track 3; Intramural Sports 1, 2, 3, 4; Junior Achievement 4

High School

SYLVESTER E. CLARK
479 Massachusetts Avenue
School: James P. Timilty Junior High
Ambition: Law
Hobbies: Dancing, Sports
Patrol 3; Office Aide 3; Track 3, 4; Junior Achievement 3, 4; Glee Club 3; Inter-Mural Basketball

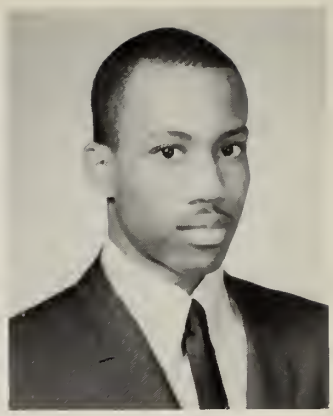

WILLIAM A. CIESLIK — Bill
87 Fuller St., Dorchester
School: William E. Russell
Ambition: Undecided
College: Stonehill College
Hobbies: Sports

OTHNIEL F. CLARKE
42 Woodville Street
School: Dearborn
Ambition: Veterinarian
College: University of Massachusetts
Hobbies: Piano, and Pets
Band 1, 2, 3, 4; Yearbook Staff 4; Patrol 3, 4; Room Councilor 3, 4

RICHARD F. CLARK
15 Wensley St., Jamaica Plain
School: Blessed Sacrament
Ambition: To be a Monk
College: St. Joseph's Abbey
Hobbies: Coins
Junior Achievement 4

TIMOTHY CLEARY — Zeke
26 Windermere Road
School: Saint Kevin's School
Ambition: Civil Engineer
College: Georgia Tech. University
Hobbies: Motorcycles
Office Aide 1, 2, 3, 4; Football 2; Track 4

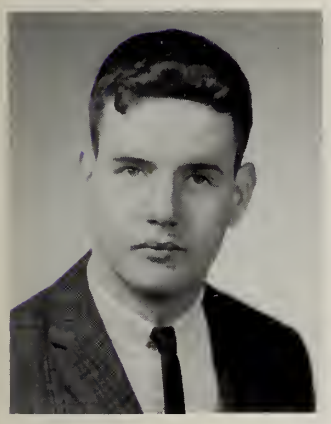

STEPHEN T. CLARK — Click
15 Wensley St., Jamaica Plain
School: Blessed Sacrament
Ambition: Civil Engineer
College: Northeastern University
Hobbies: Drafting, Sports
Patrol 3, 4

CURTIS CLEMONS, JR. — Clem
21 Intervale Street
School: Lewis Junior High
Ambition: Lawyer
College: University of Massachusetts
Hobbies: Sports
Football 4; Glee Club

The English

THOMAS P. CLEVELAND
197 Weld Street
School: Holy Name School
Ambition: Architect
College: Northeastern University

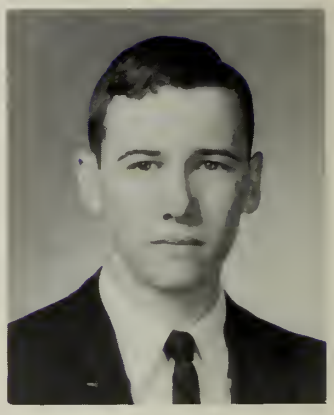

RICHARD J. CONNOLLY — Rich
10 Fernwood Road
School: Boston Latin School
Hobbies: Sports, History
Hockey 2, 3, 4

RAYMOND J. CLINE — Roach
159 Almont Street
School: Boston Technical
Ambition: Stockbroker
College: University of Massachusetts
Hobbies: Coin Collecting
Patrol 2; Office Aide 2; Baseball 1; Junior Achievement 4

ROBERT M. CONNOLLY — Bob
149 Sydney Street
School: Boston Latin School
Ambition: Teaching
College: University of Massachusetts
Room Captain 2; Baseball J.V. 2, 3; Room Councilor 2; Junior Achievement 3, 4; Math Club 3

KENNETH E. COHEN
12 Courtland Road
School: Hyde Park High
Ambition: Teacher
College: Boston University
Military Commission, Corporal 3, 4; French Club 3

THOMAS R. CONNOLLY — Tommy
29 Everdean Street
School: St. Ambrose School
Ambition: Teaching
College: Northeastern University
Lawrence Prize, Fidelity 2; Room Captain 2, 3; Track 3, 4; Cross Country Track 3; Junior Achievement 3, 4

RONALD D. COLLIER — Little Dave
68 Copeland Street
School: Lewis Junior High
Hobbies: Dancing, Singing, Traveling
Glee Club 4

High School

SALVATORE P. COSTANZO — Sam
19 Sheafe Street
School: St. Anthony's
Ambition: Bookkeeper
College: Boston Clerical College
Hobbies: Fish

JOHN G. CONSOLO — J.C.
262 East Eagle Street
School: Boston Latin School
Ambition: Dentist
College: University of Massachusetts
Hobbies: Sports
Manager of Supply Room

JOHN J. COURTNEY — Courts
64 Callender Street
School: St. Matthew's
Ambition: To be a Teacher
College: State Teachers College
Hobbies: Swimming, Cars
Trick Drill Team 2; Track 2, 3, 4; Picture Committee 4; Intermural Basketball (captain)

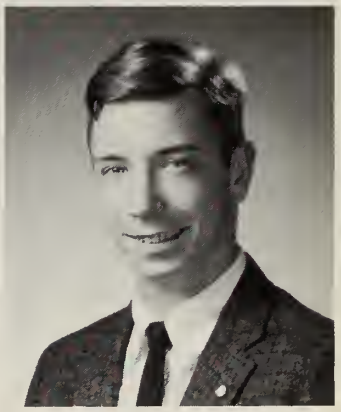

KEVIN E. COOK — Kev
25 Mt. Everett Street
School: Tewksbury Memorial High
Hobbies: Pool, Swimming, Basketball
Baseball (manager) 3

FRANCIS L. CRAVEN — Frank
10 Greenville Street
School: English Annex
Ambition: Teacher
College: State College at Boston
Hobbies: Photography
Track 2

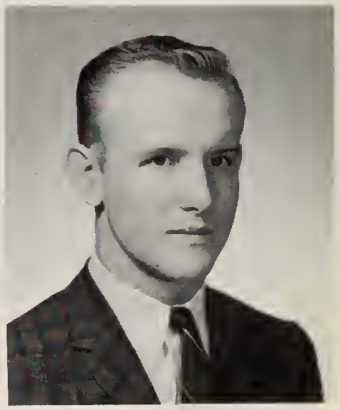

RAUL COSTALES
64 Brighton Ave., Allston
School: William H. Taft Junior High
Ambition: Engineer
College: Boston University
Hobbies: Politics, Baseball, Mathematics

PAUL (FRANCIS) CREIGHTON, JR. — Harry
32 Easton Street
School: Boston Latin School
Ambition: Governor
College: Providence College
Hobbies: Hockey
Baseball 1; Tennis 3, 4; Junior Achievement

The English

THOMAS E. CREMIN — Tom
14 Bayside Street
School: Don Bosco Technical High
Ambition: Lawyer
College: Providence University
Hobbies: Hunting, Swimming, Fishing

RONALD S. D'AMORE — Ron
17 Gladstone Street
School: Boston Latin School
Ambition: Dentist
College: Boston College
Hobbies: Track, Football, Hockey
Military Commission, Corporal; Track 2; French Club 4; Chess Club 4

BERNARD J. CROWLEY
57 Walford Way
School: English Annex
Ambition: To be a Teacher
College: Boston University
Hobbies: Cars, Records, Dancing
U.N. Delegate 2, 4

ANDREW E. DANCOE — Drew
27 High Street
Ambition: Business
College: Boston College
Hobbies: Sports
Football 3; Room Councilor 4

JOHN B. CULLEN — Satch
159 Wilmington Avenue
School: St. Gregory's
Ambition: Psychology
College: Harvard University
Hobbies: Sports, Stamp Collecting
Track 1, 2, 3, 4; Crew 1, 2, 3, 4; Science Fair, 1st Prize; Picture Committee 4; Drama Club 4; Intermural Basketball 3

RICHARD G. DAY
27 West Milton St., Hyde Park
School: James P. Timilty Junior High
Ambition: Teacher
College: State College at Boston
Hobbies: Cars, Basketball
Basketball 2, 3 manager

CARLOS A. CURLEY — Charlie
2045 Commonwealth Avenue
School: Boston Latin School
Ambition: Chemical Engineer
College: Boston College
Hobbies: Golf, Painting, Basketball
Math Club and Team 3

High School

ANTHONY C. DeMINICO — Tony
921 Parker Street
School: Boston Latin School
Ambition: Business Executive
College: University of Massachusetts
Hobbies: Sports, Cars
Coin Club 4; Junior Achievement 3

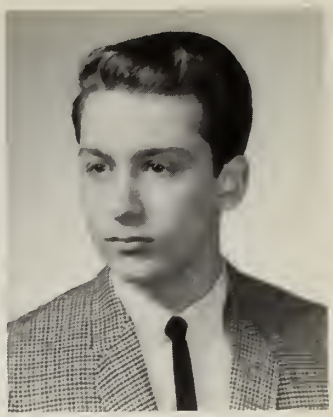

RONALD C. DeFRONZO — Ronnie
71 Charter St., Boston
School: St. Anthony's
Ambition: Businessman
College: Bentley College
Hobbies: Cars
Office Aide (nurse) 4

GARY J. DePINTO — Geer
20 Wentworth Street
School: St. Matthew's School
Ambition: Artist
College: Boston University
Hobbies: Painting, Reading
Lawrence Prize, Fidelity 3; Track 4

NORMAN J. DEINHA — Norm
674 Metropolitan Avenue
School: Boston Latin School
Ambition: Engineer
College: Northeastern University
Hobbies: Sports, Clarinet
Honor Roll 1, 3; Lawrence Prize, Science 1, Fidelity and Deportment 3; Yearbook Staff 3, 4; Office Aide 3, 4; Military Commission 4, Captain; Room Councilor 1

PHILIP M. DeSIMONE
31 Hilburn Street
School: Boston Latin School
Ambition: To be a Doctor
College: University of Massachusetts
Hobbies: Golf, Swimming, Reading
Swimming 4; Military Commission, Corporal; Golf 4; Crew 3, 4; Chemistry Club 4; Math Club 4

EDWIN A. DEITCH — Eddie
49 Lucerne Street
School: Boston Latin School
Ambition: To be a Doctor
College: University of Massachusetts
Hobbies: Pool, Cars, Cards
Honor Roll 3; Lawrence Prize, Math 3; Yearbook Staff, Co-ordinating Editor 4; Coin Club 2; Math Club and Team 3

RICHARD J. DeSIMONE — Desi
6 Hatch St., South Boston
School: Gate of Heaven
Ambition: Construction
College: Northeastern University
Hobbies: Fishing, Swimming

The English

FRANCIS X. DESLAURIERS — Frank
114 Chestnut Street
School: Blessed Sacrament
Ambition: Business Executive
College: Burdett College
Hobbies: Cars, Motorcycles
Office Aide 4; Trick Drill 4; Science Club 1; won Science Contest 1

JOSEPH A. DiCICCO — Joe
10 Melba Way
School: Boston Latin School
Ambition: Engineering
College: Brown University
Hobbies: Stamp Collecting, Reading, Surfing
Hockey 2, 3, 4 (captain); Office Aide 4; Room Captain 3, 4; Baseball 1, 2, 3, 4 (captain); Track 2, 3; Room Councilor 2; Treasurer Student Council 3; Junior Achievement 3; C.Y.O., Hockey, Basketball, Baseball; Prom Committee Chairman 4

EDWARD C. DiANGELIS — Ed
217 Havre Street
School: Donald McKay Junior High
Ambition: Air Force Officer
College: State College at Boston
Hobbies: Cars, Weightlifting
Office Aide 1; Room Captain 3; Military Commission, Sergeant 4; Football 2; Crew 4, 3, 2, 1; French Club 4; Delegate U.N. 4; Junior Achievement 3, 4

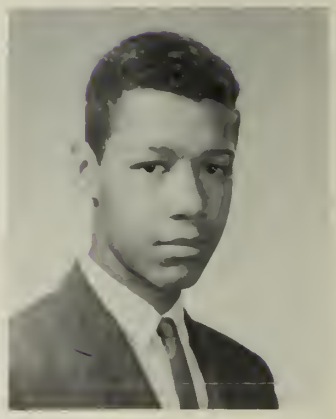

LEO B. DICKERSON
34 Sargent Street
School: Lewis Junior High School
Ambition: C.P.A.
College: Bentley College
Hobbies: Football
Glee Club, Drill Team

JEROME L. DiBARI — Jerry
32 Custer Street
School: Mary E. Curley School
Ambition: Engineer
College: Northeastern University
Hobbies: Coins, Cars

JOHN J. DIGGEN, JR. — Jack
1 Westcott Street
School: St. Ambrose
Ambition: Law-Enforcement
Hobbies: Cars, Reading
Junior Achievement 3, 4

ANGELO DiCENSO
16 Foster Street
School: Michelangelo School
Ambition: Businessman
College: State College at Boston
Hobbies: Cars, Bowling, Golf

High School

ROBERT DiPASQUALE
5 Bradlee Pk., Hyde Park
Ambition: Become a Teacher
College: State College at Boston
Hobbies: Sports
Hockey 3 (mgr.); Baseball 3; Football 3 (mgr.)

STEPHEN H. DILLON — Matt
85 Wellington Hill Street
School: Boston Latin School
Ambition: Biologist
College: American International College
Hobbies: Numismatics, Art, Sports
Yearbook Staff 4; Vice-President of French Club 4; Representative to Red Cross 3; Red Cross Volunteer 3

JOSEPH N. DIXON — Joey
113 Townsend Street
School: James P. Timilty Junior High
Ambition: C.P.A.
College: Bentley College
Hobbies: Sports
Track 4

RICHARD J. DiMARE — Richie
64 Franklin Street
School: John Cheverus School
College: Boston University
Hobbies: Cars, Swimming
Crew 2, 3, 4; Science Prize 1

BERNARD C. DOHERTY — Bernie
26 Iffley Street
School: English Annex
Room Captain 2; Track 2

JAMES A. DIMINICO — Big "D"
380 Lovell St., East Boston
School: John Cheverus
Ambition: Office Worker
Hobbies: Radio and T.V. Repair
Office Aide 4; Military Commission, 2nd Lt. 4; Science Club (Roosevelt Annex); Drill Team 2, 3 4

DANIEL J. DONAHUE — Danny
60 Raymond Street
School: St. Anthony's, Allston
Ambition: To Teach History
College: Salem State College
Hobbies: Driving, Stamps, Girls, Sports
Hockey 1, 2

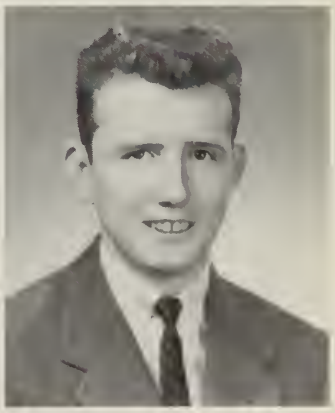

The English

MICHAEL J. DONAHUE — Boo-Boo
423 East 7th St., South Boston
School: Boston Latin School
Ambition: Lawyer
College: University of Maryland
Hobbies: Swimming, Reading
Yearbook Staff 3; Record Staff 4; Military Commission, Sergeant, 4; Swimming Team 2, 3, 4; Junior Achievement 3, 4

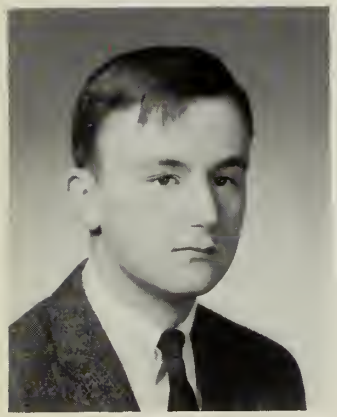

RUSSEL DONAHUE — Russ
100 Glade Side Avenue
School: Boston Latin School
Ambition: Business
College: Boston College

THOMAS J. DONOVAN — Tom
3 Denvir Street
Ambition: An Engineer
College: Northeastern University
Hobbies: Sports
Room Councilor 1

ROBERT R. DOOLEY — Rob
69 Sagamore St., Dorchester
School: Boston Latin School
Ambition: Musician
College: Boston College
Hobbies: Music
Band 2; Orchestra 2

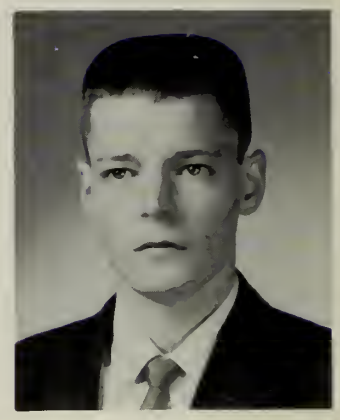

PAUL T. DOUGLASS
14 Wayburn Road
School: Francis Parkman School
Ambition: Naval Officer
College: Columbia Prep.
Hobbies: Art and Drawing, Navy
Yearbook Staff 3; Crew 1, 2, 3, 4; Science Lectures at Boston Latin School

RICHARD A. DUMAS — Dick
12 Raven Street
School: Boston Latin School
Ambition: Meteorologist
College: Boston University
Hobbies: Fishing, Model Crafts, Sports
Discussion Club 4; Chess Club 4

DANIEL J. DURAN — Danny
71 - B Street
School: Nazareth Grammar School
Ambition: Naval Career
College: State College at Boston
Hobbies: Bodybuilding, Science Fiction

High School

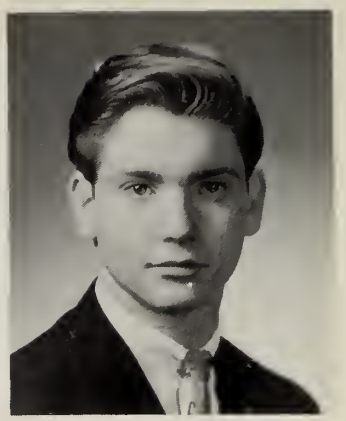

DENNIS H. FEIGEN — Sinned
6 Hillsboro Rd., Mattapan
School: Boston Latin School
Ambition: Doctor
College: Boston University
Hobbies: Ten Pin Bowling, Ice-Skating, Football, Dancing
Yearbook Staff, Assoc. Editor 4; Junior Achievement 3; A.Z.A. 2, 3, 4; Boy's State; E.H.S. Oratorical Society 3, 4; E.H.S. Representative to the Junior Red Cross 2, 3, 4; Science Institute for Able Learners 4

RONALD S. EASTMAN — East
61 Prentiss Street
School: James P. Timilty
Ambition: To Succeed
College: Winston-Salem Teacher's College
Hobbies: Singing, Dancing, Swimming
Basketball 4; Track 4; Glee Club; Chess Club

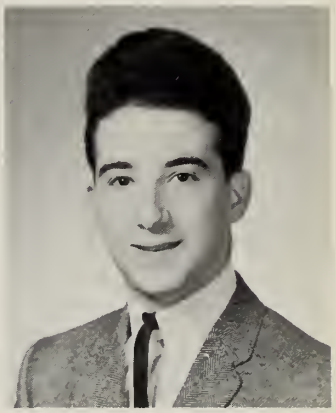

ALAN FEINBERG
36 Ellington Street
School: Boston Latin School
Ambition: Advertising Agent
College: Emerson College
Hobbies: Dancing, Records
Patrol 1; Track 1; Dramatics Club 2; Debating Club 1; Glee Club 3, 4

RICHARD W. ESANCY — Dick
155 Huntington Avenue
School: Prince School
Ambition: To be a Success
College: Northeastern University
Hobbies: Sports
Patrol Office 4; Baseball 3, 4; Drill Team 3; Crew Team 2

STEVEN E. FELDMAN — Fearless
20 Ormond Street
School: Solomon Lewenberg Junior High
Ambition: Psychologist or Executive
College: Boston University
Hobbies: Sports, Writing, Maps and Philosophy
Intramural Basketball 3; Patrol 4; Library 2, 4; President of Junior Achievement, Boston

ROBERT FAGONE
958 Hewlett St., Roslindale
School: Boston Latin School
Ambition: Business Administration
College: Northeastern University
Record Staff 4; French Club 4

THOMAS F. FERENT — Big Tom
56 Dorset Street
School: Saint Mary's
Ambition: Teacher
College: State College at Boston
Hobbies: Singing, Cars, Sports
J. V. Baseball 1; Track 2, 3, 4; Shotput Record Indoor and Outdoor Class B

JOSEPH A. FESTA, JR. Joe
860 V.F.W. Parkway, West Roxbury
School: Boston Latin School
Ambition: Executive
College: Northeastern University
Hobbies: Hunting, Driving a Vespa
Drill Team

CARL R. FINLEY
32 Glenway Street
School: Patrick Campbell
Ambition: To be Successful
Hobbies: Building Hi-Fi Sets
Drum and Bugle Corps 2; Military Commission 3, 4; Track 2, 3, 4; Junior Achievement 3

JOHN H. FETEROWSKI
20 Hamilton St., Dorchester
Ambition: Engineer
College: Northeastern University
Hobbies: Fishing, Bowling, Cars

THOMAS F. FINN, JR. Tom
55 Ellison Ave., Dorchester
School: Cathedral High
Ambition: Business
College: Stonehill University
Hobbies: Basketball, Hockey

RICHARD A. FIELDING Rick
3 Pearl Street Place
School: Braintree Highlands
Ambition: Company Lawyer
College: Northeastern University
Hobbies: Pool, Camping, Riflery
Basketball 1, 2, 3, 4; Military Commission 4, Sergeant; Baseball 2; Chess Club; 3 Trips to the United Nations

ROBERT P. FISCHER Beshe
11 Henchman Street
School: Michelangelo
Ambition: Become a Teacher
College: State College at Boston
Hobbies: Coin and Stamp Collector

LAWRENCE FINKLESTONE Larry; "Fink"
127 Washington St., Dorchester
School: Boston Latin School
Ambition: Lawyer
College: Boston University
Hobbies: Oratory, Debating, SLF., Meditation
Yearbook Staff 3 (Associate Ed.), 4 (Editor-in-Chief); Intramural Basketball 2; Trick Drill 2, 3; Dramatic Club 3; Discussion Club 3; Debating Club (President) 4; Junior Red Cross Delegate 3-4; E.H.S. Oratorical Society 2, 3, 4; Editor, E.H.S. - B.L.S. Souvenir Thanksgiving Day Program 4; E.H.S. Fashion Show 4; Delegate to Mayor Collins' Junior Goodwill Dinner 4; Campaign Manager for Senior Class Office 4; Alumni Committee 4; Red Cross Council Representative 3, 4; Volunteer at Mattapan State Hospital 2

JOSEPH T. FOLEY — Jelly
498 Weld St., West Roxbury
School: Boston Latin School
Ambition: Biologist
College: Boston College
Hobbies: Water Skiing, Hockey, Tennis
Math Club 3, 4; Math Team; Office Aide 2; Room Councilor 3; Room Athletic Councilor 2; Baseball 2, 4

ALBERT M. FITZPATRICK — Fitz
5 Glenley Terrace
School: Our Lady of the Presentation
Ambition: Electrical Engineer
College: California Polytechnical College
Hobbies: Guitar Playing, TV and Radio Repairing
Trick Drill 3, 4; Military Commission 4, Corporal; Glee Club 2, 3, 4; Drill Team 3, 4; All-City Chorus 3, 4

THOMAS P. FOLEY — Tom
1 Acadia Street
School: Boston Latin School
Ambition: Accountant
College: Bentley College
Hobbies: Bowling, Reading, Sailing

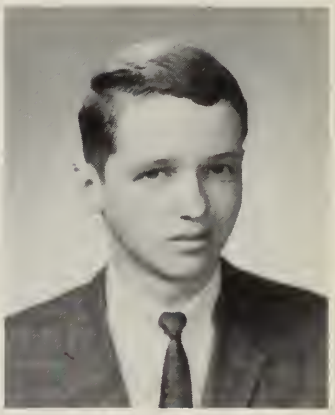

RICHARD D. FLATTERY — Dick
115 Bigelow Street
School: Our Lady of the Presentation
Ambition: Accountant
College: University of Massachusetts
Hobbies: Camping, Riflery, Archery
Junior Achievement 3

JOHN H. FORBUSH, JR. — Jack or Bush
2 Mt. Washington Place
School: P. F. Gavin
Ambition: Teacher
College: University of Massachusetts
Hobbies: Singing, Cycling, Reading
Honor Roll 1, 3; Lawrence Prize, Fidelity and Deportment 3; Executive Committee; Junior Achievement 3; Glee Club 2, 3, 4; Discussion Club 3; Contributed to E.H.S. Record 3, 4; Yearbook Committee 4

PAUL J. FLYNN
21 Paisley Park, Dorchester
School: Boston Latin School
Ambition: Become a Teacher
College: State College at Boston
Hobbies: Bowling, Fishing
Baseball 4; Hockey 4

JOSEPH A. FORD — Joe
69 Seymour Street
School: E.H.S. Annex
Ambition: Crane Operator
Hobbies: Skating

LAMONTE W. FOREMAN
99 Winthrop Street
School: Lewis Junior High
Ambition: To Become a Social Worker
College: Northeastern University
Yearbook Staff 4; French Club 2; Discussion Club 2, 4; Dramatic Club 4; Glee Club 2, 3, 4; Junior Achievement 3; Participant in Tufts - Newton Seminar 3

JOHN B. GALLAGOS — Sean
34 Mattakeeset St., Mattapan
School: William Barton Rogers Junior High
Ambition: Veterinarian
College: Boston University
Hobbies: Chess, Model Airplanes, Reading
Chess Club 2, 3, 4; Drill Team 4

RICHARD A. FOURNIER — Richie
91 Warren Ave., South End
School: E. H. S. Annex
Ambition: Accountant
College: Bentley College
Hobbies: Cars, Pool, Skating

WILLIAM J. M. GEARY — Bill
22 Mallon Rd., Dorchester
School: St. Patrick's School
Ambition: To be a Lawyer
College: Boston University
Hobbies: Coins, Stamps, Autos, Sports
Yearbook Staff; Military Commission 4, Sergeant; Cross Country 2; Discussion Club 3, 4; Crew 3

CHARLES M. FRANCER — Charlie
33 Winston Road
School: Solomon Lewenberg Junior High
Ambition: Accountant
College: Bentley College
Hobbies: Cars
Office Aide 4; Key Room 2, 3, 4

JAMES C. GEORGILAS — Jim
204 Austin Street
School: Boston Latin School
Ambition: College
College: Boston University
Room Councilor 2, 3, 4

PETER D. GABELE — Pete
62 Carruth St., Dorchester
School: Woodrow Wilson Junior High
Ambition: Become a Biologist
College: Northeastern University
Hobbies: Tropical Fish Breeder
Basketball Varsity Manager 4; Room Captain 4; Military Commission, Sergeant; Cross Country Track 2; Varsity Crew 2, 3; Student Council Member 4

High School

STANLEY MARTIN GINSBURG — Stan
59 Goodale Road, Mattapan
School: Solomon Lewenberg Junior High
Ambition: C.P.A.
College: Boston University
Hobbies: Art, Sports, Photography
Glee Club 2, 3, 4; French Club 4

ARTHUR T. GERALD, JR. — Ray
103 Highland St., Roxbury
School: James P. Timilty Junior High
College: Lincoln University
Basketball 2, 3, 4; Track 2; Room Athletic Councilor 2

ROBERT A. GLASSMAN — Rob
168 Church St., West Roxbury
School: Robert Gould Shaw Junior High
Ambition: Dentistry
College: Massachusetts Bay Comm. College
Hobbies: Coins, Stamps, Photography
Glee Club 2, 3, 4

STANLEY GIBSON — Gibbs
114 Brook Avenue
School: Patrick T. Campbell
Ambition: Social Worker
College: Northeastern University
Hobbies: Hunting, Fishing
Baseball 2, 3; Drill Team 2, 3

MICHAEL J. GLENNON — Mike
8 Royce Road, Allston
School: E.H.S. Annex
Ambition: Engineer
College: Northeastern University

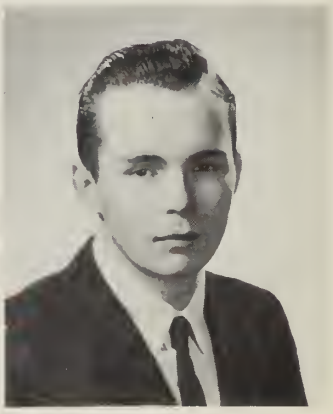

STEVEN C. GILCHRIST — Cookie
3 Taylor St., Roxbury
School: Abraham Lincoln
Ambition: I.B.M. Operator
College: I.B.M. School
Hobbies: Basketball, Football, Baseball
Basketball 3; Office Aide 3; Track 2

HAROLD W. GOLDBERG — Billy
24 Greenock St., Dorchester
School: Hyde Park High School
Ambition: C.P.A.
College: Bentley College

ROBERT A. GOLDBERG Bob
27 Greenwood St., Dorchester
School: Oliver Wendell Holmes Junior High
Ambition: To Get an Education
College: Northeastern University
Hobbies: Wrestling
Drill Team 3, 4

MICHAEL W. GOODLESS Mike
82 Ballou Ave., Dorchester
School: Solomon Lewenberg Junior High
College: Northeastern University
Hobbies: .Sports, Billiards, Reading
Basketball 4

MYRON GOLDENBERG
2005 Commonwealth Ave., Brighton
School: Edison Junior High
College: Northeastern University
Hobbies: Sports
Room Captain 4; Intramural Basketball 2, 3

MARK F. GOODLISS
647 Walkhill St., Mattapan
Ambition: I.B.M.
College: Government Business School
Hobbies: Billiards, Record Collecting, Dancing

HENRY GOLDSMITH Hank
30 Wentworth Terr., Dorchester
School: Woodrow Wilson Junior High
Ambition: Biologist
College: Northeastern University
Hobbies: Tropical Fish, Bowling, Cars

LESTER I. GORDON Les
45 West Selden Street
School: Solomon Lewenberg Junior High
Ambition: Lawyer
College: Boston University
Hobbies: Photography
Honor Roll 2, 3; Lawrence Prize, Modern History 3; Patrol 4; Military Commission 4, Sergeant; National Honor Society 3, 4

ANTONIO E. GOODING Tony
5 Worthington St., Boston
School: Maurice J. Tobin
Ambition: Engineer
College: University of Massachusetts
Hobbies: Drawing
Band 4; Lawrence Prize, Spanish, 1; Room Captain 3; Track 2, 3, 4

High School

JOSEPH R. GRASSO — Bip
412 Sumner Street, E. Boston
School: English Annex
College: Northeastern University
Hobbies: Hunting
Glee Club 4

DANIEL J. GORHAM — Danny
14 Glenside Avenue
School: Mary F. Curley
Ambition: Armed Forces
College: Northeastern University
Hobbies: Pool, Football, Rifles, Reading
Trick Drill Team 3, 4

THOMAS J. GREEN — Tom
92 Alpheus Road
School: Boston Latin School
College: Boston College
Hobbies: Coins
Record Staff 4; Basketball 3, 4; Patrol 4; Math Club 4; Record Literary Contributor 3, 4

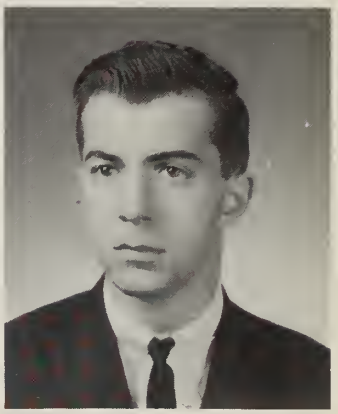

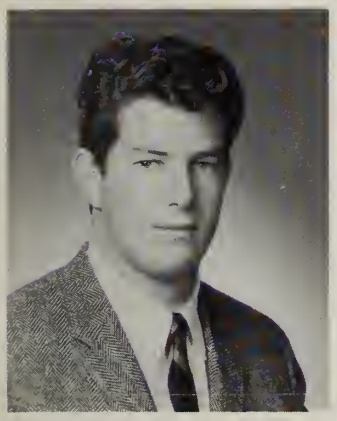

JOSEPH Y. GOULD — Joe
8 Crehore Rd., West Roxbury
School: R. G. Shaw School
Ambition: Meteorologist
College: Boston University
Hobbies: Coin Collecting, Weight-lifting
Intramural Basketball 2, 3

GERALD FRANCIS GREENE — Jerry
45 Beechland
School: Washington Irving
Ambition: Teaching
College: State College at Boston
Hobbies: Bowling, Football
Band 2, 3, 4; Record Staff 4; Orchestra 2, 3, 4; Military Commission, 1st Lieutenant; Soccer 2, 3, 4; Junior Achievement 3, 4, Co-President

THOMAS E. GOULDING
158 Ward Street
School: E. H. S. Annex
Ambition: Business Career
College: Business School
Hobbies: Coin Collection

BARRY D. GREENSPOON — Barry
144 Westville Street
School: Grover Cleveland Junior High
Ambition: Medicine
College: Boston College
Hobbies: Music
Band 3; Orchestra 3; Military Commission 4, Captain; Symphony Band, Southern District Band of Massachusetts

The English

VINCENT J. GRZESIK — Vinney
98 Boston Street
School: Boston Latin School
Ambition: Draftsman
College: Wentworth Institute
Hobbies: Soccer, Models, Collecting Money and Stamps
Soccer Club 4

NATHANIEL HARRIS
43 Braddock Park
School: Rice-Franklin
Ambition: Minister
Hobbies: Guitar, Piano

CHARLES J. GULINO — Chuckie
218 Faywood Ave., East Boston
School: John Cheverus
Lawrence Prize, Fidelity; Track 2

PHILLIP J. HARRIS — Phill
9 Laredo Street
School: Holy Trinity
Hobbies: Drums, Singing
Room Captain 2; Track 2, 3

CHARLES E. HAMBURG — Chuck
1705 Commonwealth Ave., Brighton
School: Boston Latin School
Ambition: Lawyer
College: University of Massachusetts
Hobbies: Sports, Swimming
Patrol 4; Office Aide 4; Room Captain 4; Military Commission 4, Sergeant; Baseball 3, 4, manager; Football 3, 4, manager; Golf 2; Swimming 2, 3, 4, manager; French Club 2; Golf Club 2; Discussion Club 3; Delegate U.N.

ROGER F. HARRIS — Kevvy
129 Hutchings St., Roxbury
School: Lewis Junior High School
Ambition: Physical Education Teacher
College: University of Connecticut
Hobbies: Stamp Collecting, Reading
Intramural Basketball; Track 2, 3, 4

WILLIAM P. HANRAHAN — Brute
25 Sidley Road
School: Boston Latin School
Ambition: Dentist
College: University of Massachusetts
Hobbies: Weight-lifting, Sports
Yearbook Staff 4; Record Staff 3, 4

High School

FRANCIS G. HEALEY — Frank
32 Perthshire Road
School: Boston Latin School
College: University of Massachusetts
Military Commission, Sergeant; Math Club 4, 3; Math Team

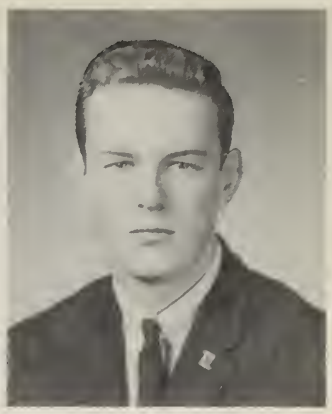

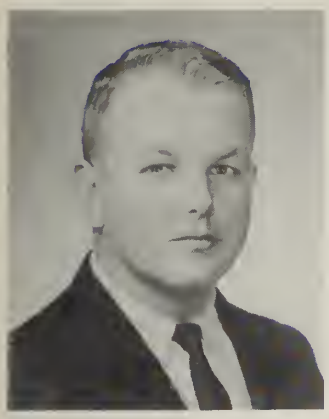

ROY W. HARRIS — Chubby
28 Fawndale Rd., Roslindale
School: Boston Latin School
College: Bentley College
Hobbies: Sports
Band 3, 4; Honor Roll 1; Basketball 3; Office Aide 3; Track 4; Class Dues Committee 4

CURTIS W. HENDERSON — Curt
36 Edgewood Street
School: Lewis Junior High
Ambition: Accountant
College: Bentley College
Hobbies: Singing
Military Commission 3, 4, Pit. Sergeant; Junior Achievement 3, 4; Glee Club 4

ROMAN R. HARTBLAY
8 Hollingsworth Street
School: Solomon Lewenberg Junior High
College: University of Massachusetts
Hobbies: Reading
Track 2; Discussion Club, Dramatics Club, Glee Club; Intermural Basketball

KEVIN M. P. HENRY — Little Humphrey
11 Groom Street
School: William E. Russell Junior High
Ambition: Electrician
College: Massachusetts Trade School
Hobbies: Hunting, Fishing

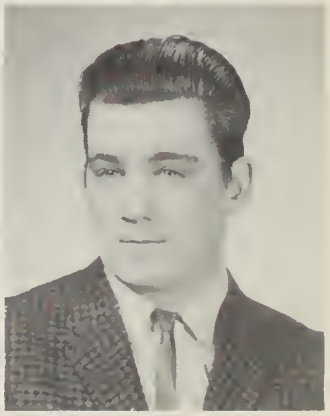

HOWARD S. HARTOG — Hog
45 Stratton Street
School: Solomon Lewenberg Junior High
Ambition: I.B.M. Worker
Hobbies: Sports, Guns
Trick Drill Team 2

RICHARD E. HILLERY — Dick
108 Needham Road
School: Boston Latin School
Ambition: Businessman
College: State College at Boston
Hobbies: Sports
Junior Achievement 4; Science Club; Glee Club

1965

The English

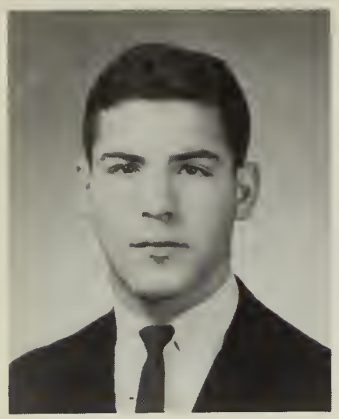

STEVEN HODUS — Hodie
20 Hansborough St., Dorchester
School: Solomon Lewenberg Junior High
Ambition: Teacher
College: Boston University
Hobbies: Sports, Reading
Office Aide 3; Y.M.H.A.

JOSEPH J. HUGHES — Joe
33 Green St., Charlestown
School: St. Mary's High School
College: University of Connecticut
Hobbies: Swimming, Skin Diving, Fishing
Honor Roll, French 1, 2; Swimming, Co-Captain 2, 3, 4; Football 3, 4

DONALD R. HOGARDT — Don
73 Birchwood Street
School: R. G. Shaw
College: State College at Boston
Hobbies: Swimming, Diving
Patrol 4; Track 3; Junior Achievement 4; Glee Club 4

JOHN P. HURLEY — Johnnie
54 Parkman Street
School: Grover Cleveland Junior High
Ambition: Engineer
College: Newton Junior College
Hobbies: Coin Collecting
Room Councilor 2

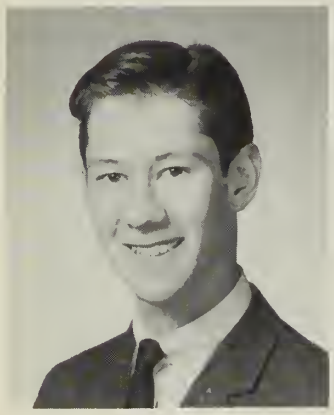

RICHARD W. HOWE — Gordie
84 Ayles Road, Hyde Park
School: Boston Latin School
Ambition: Coach and Teacher
College: Boston College
Hobbies: Sports
Room Captain 3; Baseball 2, 3, 4; Glee Club 3, 4; Chemistry Club 4; C.Y.O.

PAUL D. HURLEY
22 Kerna Rd., West Roxbury
School: Robert Gould Shaw Junior High
Ambition: Marine Biologist
College: Massachusetts Maritime Academy
Hobbies: Swimming, Skin Diving, Fishing
Honor Roll, Biology; Track 1

ALLAN E. HOWELL — Al
20 Trull Street
School: Grover Cleveland Junior High
Ambition: Engineer
College: Northeastern University
Hobbies: Bowling, Baseball
Office Aide 3; Military Commission, Sergeant

High School

STEPHEN F. JABLONSKY — Steve
27 Temple Street, Boston
School: Peter Faneuil
Ambition: Architect
College: Boston University
Hobbies: Music, Coin-Collecting
Lawrence Prize: American History 2; Glee Club 2; Fidelity Prize 3

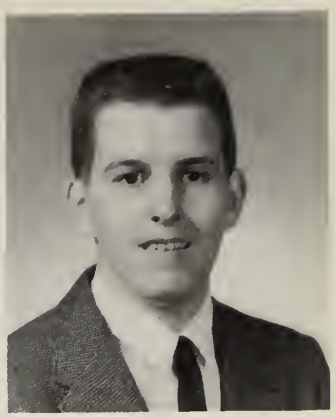

PAUL R. HUTCHINSON — Hutch
16 Castle Rock St., Dorchester
School: St. William's School
Ambition: Journalism
College: University of Massachusetts
Hobbies: Music, Literature, Sports
Room Councilor 2; Glee Club 2, 3; Discussion Club 4

ALEXANDER B. JACOBS — Mooney
100 Monticello Avenue
School: William E. Russell
Hobbies: Coin Collection
Track 1, 2

STANLEY J. IVAN — Stan
33 Garner Road, Dorchester
School: Woodrow Wilson Junior High
Ambition: Engineer
College: Northeastern University
Hobbies: Water Skiing, Golf, Bowling, Football
Room Councilor 3

JOHN P. JACOBS — Jake
443 Old Colony Ave., South Boston
School: St. Augustine School
Ambition: Business Administration
College: Bentley College

JOHN K. IVIMEY — Jack
11 Holbrook St., Jamaica Plain
School: Mary E. Curley Junior High
Ambition: Scientist
College: University of Massachusetts
Patrol 3; Office Aide 3; Military Commission 4, Lieutenant; Room Councilor 4

ALVIN M. JAMES — Al
33 Montpellier Road
School: William E. Russell
Ambition: Foreign Missionary
College: Gilead College, Brooklyn, N. Y.
Hobbies: Music, Book Collecting, Swimming
Honor Roll 1; Lawrence Prize: Fidelity and Deportment; Junior Achievement 3, Attended Huntington Avenue J.A.; French Club 2

The English

WILLIAM H. JANEY — Skip
151 Townsend Street
School: Lewis Junior High
Ambition: Salesman
College: Hampton University
Hobbies: Tropical Fish
Trick Drill 2, 3; Military Commission, 1st Sergeant; Football 3 (manager); Junior Achievement 3, 4; Glee Club 2, 3, 4

HAROLD E. JONES, JR.
26 Munroe Street
School: Lewis Junior High
Ambition: Business Administration
College: Lincoln College
Hobbies: Swimming
Track 2; Junior Achievement 3; Glee Club 2

RICHARD J. JANSKY — Dick
10 Cleveland Street
School: W. B. Rogers Junior High
College: Northeastern University
Hobbies: Bowling, Cars

RONALD G. JONES
93 Howland Street
School: Oliver Wendell Holmes
Ambition: Pharmacist
College: University of California
Hobbies: Drawing
Junior Achievement 3, 4

STEPHEN A. JOHANSON — Steve
528 Hillock Street
School: Boston Latin School
Ambition: To be a Success
College: University of Massachusetts
Hobbies: Pool, Sports, Swimming
Spring Crew 4

ROBERT J. JOYCE — Bob
173 Flaherty Way, South Boston
School: Boston Latin School
Ambition: Engineering
College: Tufts University
Hobbies: Swimming, Water Skiing
Swimming 2, 3, 4; Art Team 2, 3, 4; Crew 2; Intramural Basketball 2, 3

WILLIAM F. JOHNSON, JR. — Bill
347 Norfolk Street
School: St. Matthew's
Ambition: Accountant
College: Bentley College

High School

WILLIAM E. KEARNS — Bill
8 Prospect St., Charlestown
School: Clarence R. Edwards Junior High
Ambition: Engineer
College: Northeastern University
Hobbies: Swimming, Waterskiing, Water Polo, Basketball
Intermural Basketball 3, 4; Military Commission 4, Lieutenant; Math Club 4; Swim Team 2, 3, 4; Library Corps 3

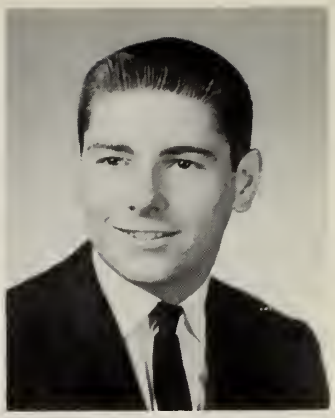

FRANCIS L. KANE — Frank
49 Monument Sq., Charlestown
School: St. Mary's
Ambition: To be a Success
College: Bentley College
Hobbies: Baseball, Golf
Fidelity Prize 3

BARRY M. KEESAN
59 Johnston Road
School: Boston Latin School
Ambition: Architect
College: U. R. I.
Hobbies: Coin Collecting
Lawrence Prize: Ph. Science 2; Record Staff 3; Library 3; Junior Achievement 3; Math Club 3; French Club 3; National Honor Society 3, 4; Math Team 3; NEDT 2; Art Team 3, 4

MICHAEL KANTER — Mike
26 Hosmer St., Mattapan
School: Solomon Lewenberg Junior High
Ambition: Merchandise Buyer
College: Northeastern University
Hobbies: Radios, Cars
Lawrence Prize: Business Law 3; Discussion Club

FRANCIS X. KELLIHER — Fran
105 Anawan Ave., West Roxbury
School: St. Theresa's, West Roxbury
Ambition: Accountant
College: Bentley
Hobbies: Sports, Reading, Cars

RUSSELL A. KASSATLY — Russ
64 Adamson Street
School: Boston Latin School
Ambition: Engineer
College: University of Massachusetts
Hobbies: Swimming, Basketball, Football, Baseball
Military Commission, Corporal; Math Club; Dramatics Club; Glee Club; Swimming; Y.P.A. Basketball Captain

HASKELL O. KENNEDY, JR. — Buttons
32 Creston Street
School: James P. Timilty Junior High
Ambition: Go to College
Hobbies: All Sports, Cars
Basketball 2, 3, 4; Room Captain 2; Military Officer 3, 4

MICHAEL A. KERTZMAN — Mike
107 Lanark Road
School: Boston Latin School
Ambition: Business Field
College: University of Massachusetts
Hobbies: Sports, Pool
Chess Club 4; Math Club 4; U.S.Y. Basketball; J.C.C. Basketball

WILLIAM M. KING — Bill
98 "F" Street
School: Christopher Columbus
Ambition: Veterinarian
College: State College at Boston
Office Aide 3; Glee Club 4; Soccer 4

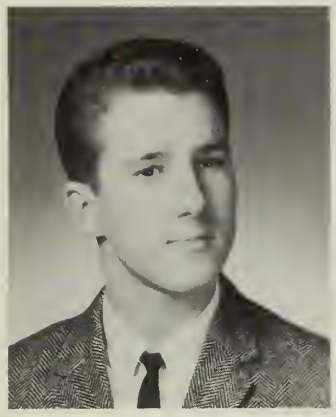

MARTIN L. KILLION — Marty
21 Boynton St., Jamaica Plain
School: St. Thomas Aquinas
Ambition: To be Self-employed
Hobbies: Weight-lifting, Pocket Billiards
Park League Football; Home Room Basketball

RICHARD N. KOCH — Richie
961 Blue Hill Ave., Dorchester
School: Solomon Lewenberg Junior High
Ambition: Chemist
College:
Hobbies: Basketball
Basketball 2, 3, 4; Track 2

DONALD KIMBALL — Don
4 Buttonwood Street
School: Marshfield High
College: Newman Preparatory
Hobbies: Track, Coins, Records
Track 3, 4; Glee Club

JOHN F. KOHLER — Johnny
58 Boylston Street
School: Blessed Sacrament
Ambition: Go to College
College: Wake Forest College
Hobbies: Sports
Football 2, 3, 4; Golf 3, 4; Glee Club 3, 4; Yearbook Dues Committee 4; Vice-Pres. of Athletic Councilors 4

GEORGE KINAHAN
6 Terry Street
School: Boston Technical High
Ambition: To Rule the World
College: Bentley College
Hobbies: Sports
Band 1, 2, 3, 4; Junior Achievement 3, 4

High School

ROBERT J. KURITSKY — Bob
2 Karden Road
School: Boston Latin School
Ambition: Business Management
College: Northeastern University
Hobbies: Photography, Sports
Yearbook Staff Photographer 4; RECORD Staff Photographer 4; Military Commission, 2nd Lt.; Room Councilor 4; Glee Club 2, 3, 4; Dramatics Club 3, 4; President Student Council 4; Drill Team 4

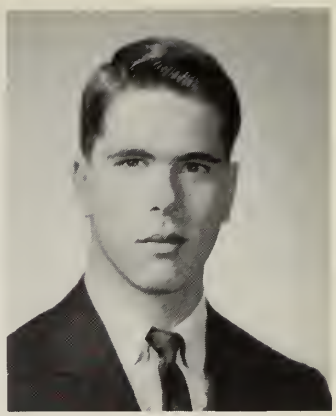

STEPHEN KORCHIN — Kooch
54 Caryll St., Mattapan
School: Solomon Lewenberg Junior High
Ambition: Insurance Adjuster
College: Curry College
Cross Country Track 3; Drill Team 3

GASPAR A. LACOLLA — G. L.
4 Henchman Street
School: St. Anthony's
Ambition: I.B.M. Operator
College: Northeastern University
Hobbies: Football

JOHN KOSTIGEN
31 Larraine Street
School: Cathedral High
Ambition: To be Happy
Hobbies: Birds, Stamps, Science
Bird Watcher

EARL L. LAIRD
153 Theodore Parker Road
School: Robert G. Shaw
Ambition: Architect
College: Wentworth Institute
Hobbies: Weight-lifting, Sports, Folk Music
Track 3, 4; Room Councilor 3; Junior Achievement 3, 4; Y.M.C.A.; C.Y.O.

MICHAEL J. KOVALSKI, JR. — Mike
40 Wrentham Street
School: St. Margaret's
Ambition: Machinist
Hobbies: Sports, Pool, Reading
Football 2; Junior Achievement 3; Science Club 1; Glee Club 2; French Club 3

RONALD LANDMAN — Ronnie
65 Kingsdale Street
School: Solomon Lewenberg Junior High
Ambition: Doctor
College: Boston University
Office Aide 3; Junior Achievement 3, 4

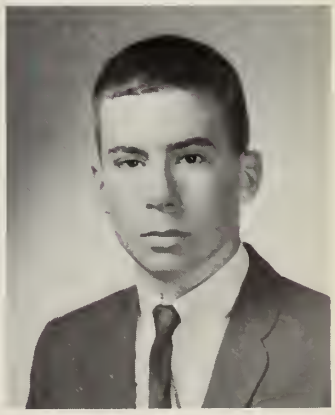

ROBERT H. LAVIN — Bob
22 Woodbourne Rd., Jamaica Plain
School: Boston Latin School
Ambition: Research Chemist
College: University of Massachusetts
Hobbies: Stamp and Coin Collector, Golf, Swimming, Basketball
Band 1; Orchestra 1; Dramatics Club 4; Science Institute for Able Learners 3, 4

PETER D. LETOURNEAU — Pete
34 Sheridan Street
School: Blessed Sacrament
Ambition: C.P.A.
College: Bentley College
Hobbies: Stamp and Coin Collecting
Patrol 3, 4; Discussion Club 4

PAUL R. LeBLANC
19 White St., East Boston
School: Joseph H. Barnes
Ambition: Teacher
College: University of Massachusetts
Hobbies: Swimming, Football, Baseball
Track 2

MARVIN LEVINE — Marv
7 Shandon Rd., Dorchester
School: Solomon Lewenberg Junior High
Ambition: Social Worker
College: Northeastern University
Hobbies: All Sports

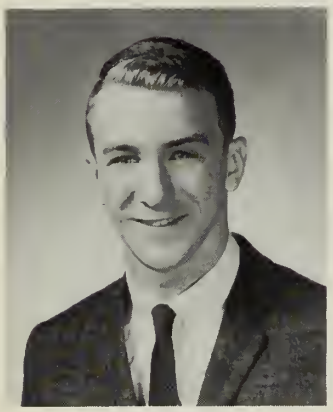

THOMAS F. LEGGE
81 Polk Street
School: Boston Latin School
Hobbies: Sports, Swimming
Lawrence Prize: Fidelity and Deportment 1; Swimming 2, 3, 4

JOHN M. LIPNER — Jack
19 Everett Avenue
School: St. Kevin's
Ambition: Drama Teacher
College: Boston University
Hobbies: Participating in Various Plays
Record Staff Typist and Contributor 4; Office Aide 2; Dramatics Club 4; Glee Club 4

RUPERT A. LEONARD — Wrapper
107 Munroe Street
School: Mary E. Curley
College: New Mexico University
Hobbies: School, Track, Girls
Track 2, 3, 4

High School

THOMAS E. LYDON, JR.
11 Dunlap Street
School: St. Joseph's
Ambition: History Teacher
College: Northeastern University
Hobbies: Scale Modeling, Camping, Park League Football
Patrol 2; Military Commisison 4, 1st Lieutenant

ALAN J. LOOMIS — Lulu
75 Favre St., Mattapan
School: Solomon Lewenberg Junior High
Ambition: Accountant
College: Bentley College
Hobbies: Sports
Patrol 2, 3; Office Aide 2, 3; Trick Drill 2; Color Guard 3

EDWARD J. LYNCH, JR. — Eddie
124 Brooks St., Brighton
School: Thomas A. Edison Junior High
College: Boston University
Glee Club 3, 4

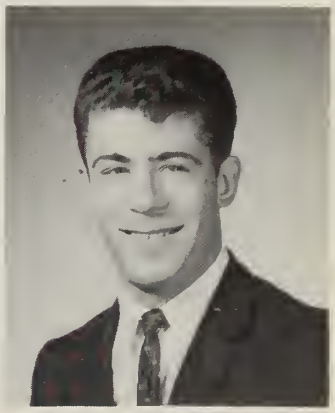

EDWARD M. LOTTERO — Eddie
15 Maple St., West Roxbury
School: St. Theresa's School
Ambition: Chemistry Major
College: Northeastern University
Hobbies: Sports

ROBERT V. MAFFEO — Bob
15 Chipman St., Dorchester
School: St. Matthew's School
Ambition: Business Management
College: Boston University
Hobbies: Cars, Model Planes, Sports
Track 2, 3, 4

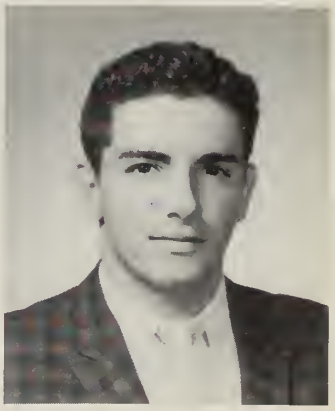

GERALD R. LOUGHMAN — Jerry
120 "N" St., South Boston
School: Patrick F. Gavin
Ambition: Veterinarian
College: Tufts University
Hobbies: Cars
Honor Roll, Physical Science 2; Record Staff 1; Golf 1, 2, 3

JOHN F. MAGUIRE — Jack
122 Ward Street, Roxbury
School: St. Francis de Sales
Ambition: Teacher
College: Boston School of Business Education
Hobbies: Sky Diving, Skin Diving
Lawrence Prize: Typing 2; Yearbook Staff 4; Office Aide 3, 4; Room Captain 4; Room Councilor 2, 3; Coin Club 4 (Sec.); Glee Club 2; Student Council Vice-President 3; Student Council Corresponding Secretary 4

The English

LAWRENCE C. MAGUIRE — Larry
19 Rumford Road
School: Robert Gould Shaw
Ambition: Surgeon
College: Boston University
Hobbies: Swimming, Music, Cars
Band 2; Honor Roll 1, 2, 3, 4; Patrol 2, 4; Office Aide 2, 4; National Honor Society 3, 4; Delegate to Boys' State 3

JAMES F. MANNERING — Jim
119 Bellevue Street
School: St. Theresa's
Ambition: To Become a Teacher
College: Boston College
Hobbies: Sports
Office Aide 4; Track 2, 3; Math Club 3

DAVID E. MARACLE — Dave
27 Mystic St., Charlestown
School: Boston Latin School
Ambition: Engineer
College: Lowell Tech
Hobbies: Coin Collecting
Honor Roll 3; Track 2; Crew 3, 4

STEPHEN D. MARCH — Wonder
14 John Eliot Square
School: Hamden High School (Conn.)
Ambition: Air Force
College: Lincoln
Hobbies: Cars, Jazz

HOWARD A. MARKOWITZ — Howie
19 Messinger St., Mattapan
School: Solomon Lewenberg Junior High
Ambition: Psychiatrist
College: Boston University
Hobbies: Football, Basketball, Pool
Patrol 4; Office Aide 4; Track 2; Chess Club 3, 4; Math Club 3

AZELL C. MARTIN — Hock
14 Cluney Ct., Roxbury
School: Dearborn School
Ambition: To Become a Successful Businessman
College: University of New Mexico
Hobbies: Track, Pool, Cars, Classical Literature, Dancing
Drum and Bugle 1; Military Commission, 2nd Lieutenant, 4; Track 1, 2, 3, 4 (Captain); Room Councilor 2; Glee Club 4; Intramural Basketball 2, 3

GEORGE McALPINE — Gig
81 Evans St., Dorchester
School: Abraham Lincoln
Ambition: Engineer
College: Boston University
Hobbies: Sports
Lawrence Prize 1; Room Captain 1; Track 1, 2, 3, 4; Room Councilor 3, 4; Student Council 3; Cross Country 3

High School

RICHARD F. McFADD — Rich
18 Larkhill Rd., West Roxbury
School: Robert G. Shaw
Ambition: Teaching
College: University of Massachusetts
Hobbies: Swimming, Sailing, Water Skiing
Office Aide 4; Track 2, 3, 4; Tennis 2; Science Fair

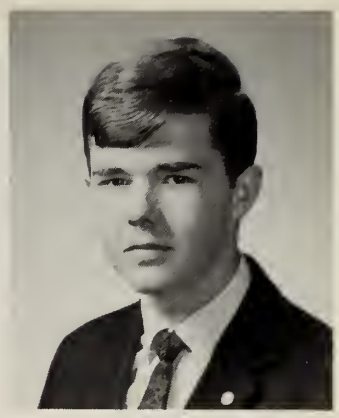

RICHARD McCAMBLY — Cicero
58 Glen Road, Jamaica Plain
School: Boston Latin School
Ambition: To be a Success
College: King's College, Pennsylvania
Hobbies: Traveling, Swimming
Lawrence Prize: Fidelity, 1; Patrol 3; Military Commission, 2nd Lieutenant; Crew 3; French Club, Chemistry Club; Crossbeam Vocational League

R. BRUCE McFEATERS
44 Cummings Rd., Brighton
School: Thomas A. Edison
Ambition: Teaching or Law
College: University of Massachusetts
Hobbies: All Sports

JAMES McCOOL — Mac
59 Paul Gore St., Jamaica Plain
School: Blessed Sacrament
Ambition: Lawyer
Hobbies: Golf, Skindiving
Room Captain 3, 4; Football 4; Track 1; Golf 2; Glee Club

TIMOTHY M. McGOWAN — Timmy
60 Sullivan St., Charlestown
School: St. Francis deSales
Ambition: Nuclear Chemist
College: Lowell Tech.
Hobbies: Chemistry, Photography, Camping, Fishing
Lawrence Prize: Biology 1; Crew 1, 2, 3, 4; Vice-President E.H.S. Science Club; Chemistry Club

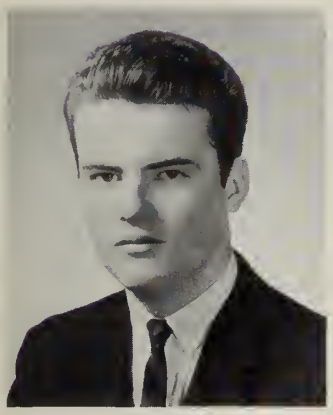

GEORGE J. McDONALD, JR.
17 Rowe St., Roslindale
School: St. Joseph's Grammar School
Ambition: Accountant
College: Bentley College
Hobbies: Sports
Lawrence Prize: Bookkeeping 1, 3; Office Aide 1

LAWRENCE P. McGRATH — Mugsy
8 Harlow Street
School: Boston Latin School
Ambition: Success
College: State Teachers College
Hobbies: Sports
Track 1

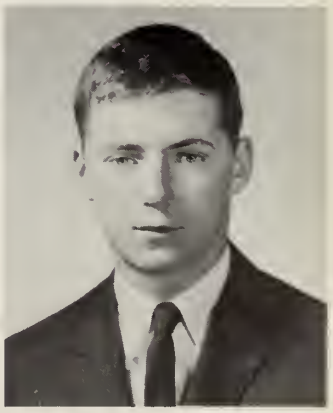

The English

JAMES R. McGREEHAN, JR. Jim
46 Chelmsford St., Dorchester
School: Boston Latin School
Ambition: Engineer
College: Dartmouth
Hobbies: Coin Collecting, Sports
Honor Roll 2, 3; Lawrence Prize: German 1, 3; RECORD Staff 4; Military Commission, 2nd Lieutenant; Fidelity Prize 2; Math Club 3; National Honor Society 3, 4; Intramural Basketball 2; Delegate to Massachusetts Boys' State 3

PAUL J. McMAHON
47 Claybourne St., Dorchester
School: Blessed Sacrament
Ambition: Business Manager
College: Bentley College
Hobbies: Sports, Games
Glee Club 3, 4; Cafeteria

DONALD T. McHUGH Don
24 Melbourne St., Dorchester
School: St. Mark's
Ambition: To Study Advertising
College: Northeastern University

WILLIAM M. McMANN
14 Tuttle Street
School: Boston Latin School
Ambition: To be a Teacher
College: Boston College or Boston University
Hobbies: Sports
Hockey 2, 3, 4

ARCHIE L. McINTOSH, JR. Butch
144 Hillside Street, Roxbury
School: Maurice J. Tobin
Ambition: Bookkeeper
College: Bentley College
Hobbies: Sports
Honor Roll 1; Track 1

PRINCE O. McNEIL Ollie
56 East Cottage Street
School: Patrick T. Campbell
Ambition: Air Force Pilot
College: Northeastern University
Hobbies: Sports, Music
Track 2, 3, 4; Room Athletic Councilor 2, 3; Cross Country

GLEN D. McLAUGHLIN Butch
60 Townsend Street
School: James P. Timilty
Hobbies: Stamps, Trains, Coins (old)

High School

VINCENT J. MASCIULLI — Vinnie
41 Woodgate Street
School: Woodrow Wilson Junior High
Ambition: Teacher
College: State College at Boston
Hobbies: Home Movies, Baseball, Football

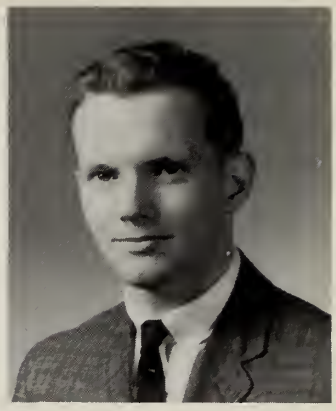

JOHN F. McNULTY — J. F.
107 Glendower Road
School: Washington Irving Junior High
Ambition: Public Administration
College: State College at Boston
Hobbies: Sailing, Swimming, Skiing
Military Commission, Staff Sergeant; Glee Club 3, 4; Junior Achievement 3

JOSEPH MAZZARINO, JR. — Muzzy
1057 Saratoga Street
School: John Cheverus
Ambition: Actor
College: Emerson College
Hobbies: Handball
Track 4

KEVIN F. McNULTY — Kev
29 Beach Street, Dorchester
School: North Quincy High
Ambition: Chemical Engineer
College: Northeastern University
Hobbies: Opictics
Honor Roll: Mechanical Drawing I, 3

ANTHONY J. MEDAIROS, JR. — Tony
104 Monticello Avenue
School: William E. Russell
Ambition: To Help People
College: Cardinal O'Connell Seminary
Hobbies: Hiking, Reading
Record Staff 4; Trick Drill Team 3, 4; Junior Achievement 3

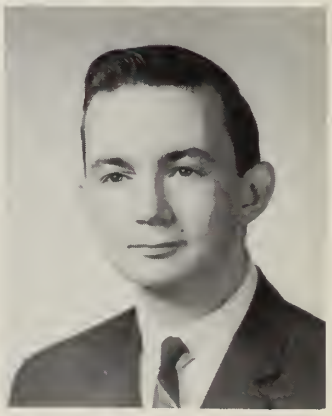

ROBERT A. McRAE — Bob
41 Templeton St., Dorchester
School: Mary E. Curley Junior High School
Ambition: To get a Science Degree
College: Boston University
Hobbies: Football, Billiards, Astronomy
Trick Drill Team 3, 4; Crew Team 2, 3, 4

ALAN MEISTOR — Al
School: Solomon Lewenberg Junior High
Ambition: Air Force Career
Hobbies: Sports, Cars

The English

BERNARD F. MIETHE — Bernie
27 Eastman Street, Dorchester
School: Cathedral High
Ambition: To be a Teacher
College: Northeastern University
Band 4; Track 1; Oratory 1

JOHN C. MORRIS
641 Bennington St., East Boston
School: John Cheverus
Ambition: Business Management
Hobbies: Sports
Football 2; Track 1, 2, 3, 4

ROBERT MILESKY — Bob
1961 Commonwealth Ave., Brighton
School: Thomas A. Edison Junior High
Ambition: To Succeed in Life
College: Boston University
Hobbies: Football, Basketball
Honor Roll 1, 2, 3; Military Commission 4, Lieutenant; French Club 2

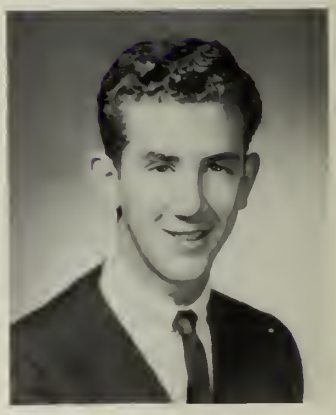

ROBERT M. MOSKOVITZ — "The Mouse"
74 Westmore Rd., Mattapan
School: Solomon Lewenberg Junior High
Ambition: Accounting
College: Northeastern University
Hobbies: Cars
Golf 2; Chess Club 3; A.Z.A. 3

MICHAEL K. MOLONEY — Mike
116 Marcella St., Roxbury
School: Boston Latin School
Ambition: To be a Teacher
College: State College at Boston
Hobbies: Sports
Lawrence Prize: Fidelity 3; Discussion Club 4

DENNIS E. MOTEN
49 Crawford Street
School: Oliver Wendell Holmes
Ambition: To be a Success
College: Hampton Institute
Intramural Basketball 2, 3; Baseball 4; Brothers "8"; Roxbury Prep Club

WALTER MORGAN — Bill
56 Huban Court, #141
School: Dearborn High
Ambition: Architect
College: Northeastern University
Hobbies: Football, Swimming, Pool
Track 2, 3, 4; Cross Country 3, 4, Co-Captain

High School

WILLIAM P. MURPHY — Bill
628 Bennington St., East Boston
School: John Cheverus School
Ambition: Businessman
College: Bentley College
Hobbies: Swimming

JOHN M. MULKAY — Mul
25 Burgess Street
School: William E. Russell
Ambition: Police Officer
College: Boston School of Business Education
Hobbies: Football, Baseball
Patrol 3; Office Aide 4; Room Councilor 1, 3; Library Corps 3, 4

WILLIAM W. MURPHY — Chopper
11 Wheatland Avenue
School: St. Matthew's
Ambition: Pro Ballplayer
College: University of Massachusetts
Hobbies: Sports
Patrol 4; Room Captain 3; Baseball 1; Football 1, 2, 3, 4; Room Councilor 1, 2

NICK W. MUNAFO
88 Corey Road
School: Boston Latin School
Ambition: Christian Work
College: Moody Bible Institute
Band 1, 2, 3, 4; Military Commission, Lt. Colonel

WALTER MYERS — Choo-Choo
38 Annunciation Road
School: Maurice J. Tobin
Ambition: Accountant
College: Bentley College
Hobbies: Sports
Lawrence Prize: Fidelity 2; Office Aide 4; Football 2; Track 1, 2, 3, 4

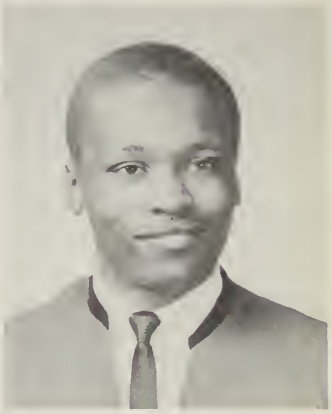

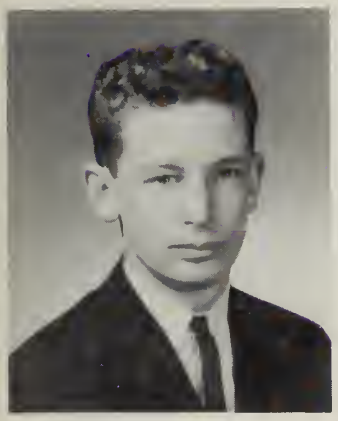

JAMES E. MUNROE — Jim
19 Druid Street
School: B. C. High
Ambition: To Succeed
College: University of Massachusetts
Hobbies: Dishwashing, Cars
Room Councilor 4; Junior Achievement 3, 4

DANIEL J. NASH, JR. — The Rat
112 Armandine Street
School: St. Matthew's
Ambition: C.P.A.
College: Northeastern University
Hobbies: Stamps, Records, Cars

RALPH J. NATOLA
77 Trenton Street
School: Boston Latin School
Ambition: Engineer
College: Northeastern University
Hobbies: Model Making

JAMES H. NORTON — Jim
21 N. Munroe Terrace, Dorchester
School: Grover Cleveland
Ambition: Naval Officer
College: U. S. Naval Academy
Hobbies: Bowling, Swimming, Fishing
Office Aide 3; Military Commission 4, 1st Lieutenant; Drill Team 3, 4

KENNETH E. NELSON — The Spider
88 Paul Gore Street
School: Blessed Sacrament
Ambition: To Study Dramatics
College: Boston University
Room Councilor 2; Secretary Student Council 2

KEVIN F. NORTON
132 Brayton Road, Brighton
School: Cathedral High School
Ambition: Engineer
College: University of Massachusetts
Hobbies: Sports
Hockey 3, 4; Patrol 4; Office Aide 3, 4; French Club 3

JAMES M. NIKAS — Nick
239 Belgrade Avenue
School: Robert G. Shaw Junior High
Ambition: Dentist
College: University of Massachusetts
Hobbies: Coin Collecting, Sports
Office Aide 1; Executive Committee 4; Military Commission, Corporal; Baseball 3; Room Councilor 2

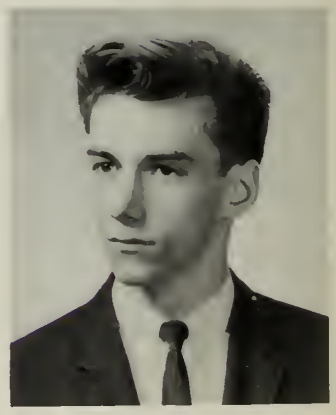

MICHAEL NOSAL — Uke
175 Chestnut Avenue
School: Mary E. Curley Junior High
Ambition: Accountant
College: Bentley College
Military Commission, Corporal; Junior Achievement 3; Soccer 2, 3, 4

PAUL F. NOONAN
11 Pratt Street
School: Boston Latin School
College: Boston College
Hobbies: Sports, Social Activities
Basketball 2, 3; Track 2, 3, 4

High School

CONRAD C. OHMAN — Connie
128 Olney St., Dorchester
School: Boston Latin School
Ambition: Forester
College: University of Massachusetts
Hobbies: Camping, Fishing
Band 4

JOHN J. NOSKA — Nosk
2 Coral Place
School: Boston Latin School
Ambition: Chemist
College: Northeastern University
Hobbies: Scuba Diving, Basketball
Military Commission, Sergeant; Junior Achievement 3; Glee Club 3, 4

VINCENT J. OLIVA — Winny
141 Paris St., East Boston
School: Our Lady of Mt. Carmel
Ambition: Airline Agent
College: Bay State Academy
Hobbies: Cars, Models
Football 3, 4; Track 1; Shot Put

JAMES M. O'DONNELL — Jimmo
2 Bow Street
School: Boston Latin School
Ambition: Graduation
College: Boston University
Hobbies: Cars, Surfing
Lawrence Prize: Civic Ed. 1; Record Staff 4; Drum and Bugle Corps 2; Track 2, 4

PAUL R. OLIVEIRA — Ollie
186 Heath Street
School: Boston Latin School
Ambition: To be a Teacher
College: Boston University
Hobbies: Sports
Military Commission, Corporal

WILLIAM J. O'HARA — Billy
126 Marcella Street
School: Holy Trinity Grammar
College: Business
Hobbies: Sports
Lawrence Prize: Economics 4; Fidelity Prize 4

KEVIN J. O'LOUGHLIN — Ollie
56 Sheridan St., Jamaica Plain
School: Boston Latin School
Ambition: Electrician
Hobbies: Football, Bowling

The English

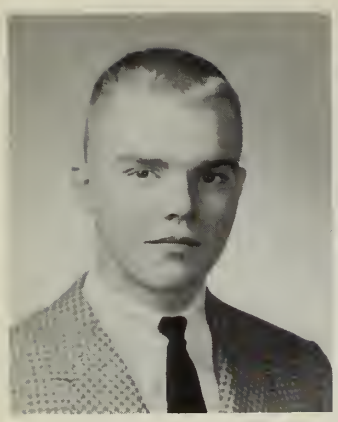

JOSEPH D. O'MALLEY
41 Coniston Road
School: Holy Name School
Ambition: Pharmacist
College: University of New Hampshire
Hobbies: Reading, Records
Room Captain 4; Football 2, 3, 4; Prom Committee 4

ROBERT A. PAIGE — Bob
253 Woodrow Avenue
Ambition: Aviator
College: Coast Guard Academy
Football 2; Drill Team

PAUL D. ONORATO
40 Ranelegh Street
School: Thomas A. Edison
Ambition: Teacher
College: State College at Boston
Hobbies: Coin Collecting
Golf 3, 4

PETER G. PAPPAS
264 Straford Street
School: Boston Latin School
Ambition: Industrial Engineer
College: Northeastern University
Hobbies: Reading, Ice-Skating
Hockey 4; Patrol 4; Office Aide 4; Military Commission, 2nd Lieutenant; Junior Achievement 3; Track 2

JAMES ALVIN OWENS, JR. — Poon
2 Creston Park
School: Patrick T. Campbell
Ambition: Engineer
College: Hampton Institute
Hobbies: Sports
Lawrence Prize: Fidelity 3; Intramural Basketball; Track 3

VICTOR W. PAPPAS — Vic
150 South Street
School: Mary E. Curley Junior High
Ambition: Air Force Pilot
College: Air Force Academy
Hobbies: Cars
Lawrence Prize: Fidelity 2; Yearbook Staff 4; Record Staff 4; Patrol 3; Military Commission, Company Commander; Baseball 2, 3, 4; Football 2, 3, 4; Track 2, 3, 4; Room Councilor 3; Art Team 2, 3, 4

FRANCIS G. PAGLIA — Frankie
131 Putnam St., East Boston
School: Joseph H. Barnes
Ambition: To be an Architect
College: Northeastern University
Hobbies: Tropical Fish Breeding

High School

RALPH M. PEACE, JR.
31 Elmore St., Roxbury
School: The Dwight School
Ambition: Doctor
College: Northeastern University
Hobbies: Jazz
Drum and Bugle Corps 1

DAVID W. PARKER — Dave
10 Castlegate Road
School: Lewis Junior High
Ambition: Scientist
College: Hampton Institute
Hobbies: Basketball, Football, Track, Reading
Intramural Basketball

RICHARD PERLMUTTER — Perly
8 Landor Rd., Mattapan
School: Boston Latin School
Ambition: Sociologist
College: Northeastern
Hobbies: Music, Sports, Art, Reading
Patrol 3, 4; Office Aide 3, 4

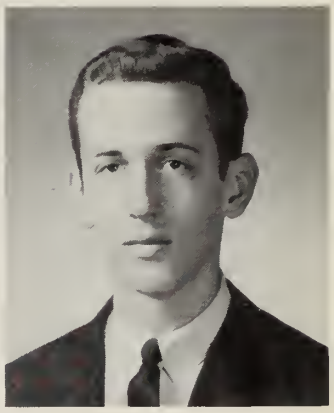

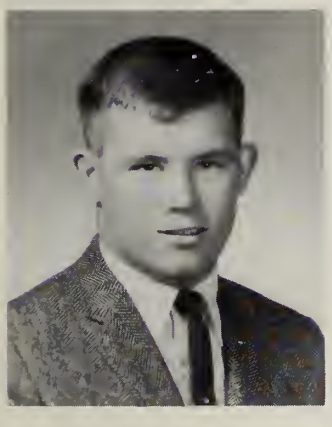

MARTIN C. PARLON — Marty
490 LaGrange Street
School: St. Theresa's
Ambition: Physical Education Teacher
College: University of Rhode Island
Hobbies: Tennis, Dancing
Room Captain 3; Class Vice-President 4; Football 1, 2, 3, 4; Track 1, 2, 3, 4; Room Councilor 4; Glee Club; C.Y.O. Baseball and Basketball

ROBERT PETERSON — Bob
27 Fidelis Way
School: William H. Taft
Ambition: Business
College: Boston College
Hobbies: Swimming, Football
Crew 2

DANIEL J. PASSACANTILLI — Wabbitt
422 Hanover Street
School: Michelangelo
Ambition: Teacher
College: State College at Boston
Hobbies: Sports

WILLIAM P. PETIPAS — Bill
6 Paris Street
School: Theodore Lyman
Hobbies: Swimming, Riding
Military Commission, Lieutenant; Football 4; Glee Club

PERRY L. PETTIFORD Cool Lee
151 W. Concord Street
School: Gethsemane High, N. C.
Ambition: Accountant
College: New York University
Hobbies: Singing, Collecting Pictures
Military Commission, Corporal; Intermural Baseball 3; Glee Club 2, 3; French Club 2

IRA PRESS
25 Woolson St., Mattapan
School: Boston Latin School
Ambition: Nuclear Physicist
College: M.I.T.
Hobbies: Butterfly Collecting
Office Aide 4; Orchestra 2; Soccer 4, 3, 2

RICHARD L. PHILLIPS Wolf
64 Beachview Road
School: John Cheverus
Ambition: Commercial Artist
College: Massachusetts College of Art
Hobbies: Drawing, Skiing, Surfing
Yearbook Staff 4; Basketball 1; Track 2; Junior Achievement 3, 4; 4-year Scholarship to Museum of Fine Arts School

ALFRED PULLER Big Al
182 Howard Ave., Dorchester
School: James P. Timilty
Ambition: Social Work
College: Hampton University
Hobbies: Football, Basketball, Dancing, Collecting Records
Intramural Basketball 3; Military Commission, Corporal; J.V. Football 2

GERALD J. PORRO Jerry
22 Liszt Street
School: Washington Irving
Ambition: C.P.A.
College: Bentley College
Hobbies: Football, Swimming, Bowling
Patrol 4; Office Aide 4; Track 2, 3, 4; Junior Achievement 3, 4

ARTHUR W. PYBURN Butch
6 Humboldt Avenue
School: English High Annex
Ambition: Certified Public Accountant
College: Bentley College
Honor Roll 1; Lawrence Prize: Fidelity; Room Captain 2

STEVE PRAEGER Steve
1719 Commonwealth Avenue
School: Boston Latin School
Ambition: To be a Teacher
College: Boston University
Hobbies: Stamps, Bowling, Basketball
Junior Achievement 3

High School

RALPH A. RENNA
60 Prince Street
School: E. H. S. Annex
Ambition: Accountant
College: Bentley College
Chess Club 2; Room Councilor 1

TIMOTHY J. QUALTER — Slim
153 Eustis Street
School: E. H. S. Annex
Ambition: To be a Big Success in the World
Hobbies: Scuba Diving, Traveling

RONALD L. RHEA — Ron
25 Dunreath St., Roxbury
School: Oliver Wendell Holmes Junior High
Ambition: Lawyer
College: Harvard University
Hobbies: Making Wooden Objects
Track 3, 4

BRADFORD E. RANDOLPH — Randy
52 Alexander St., Dorchester
School: Boston Latin School
Ambition: Accountant
College: Boston University
Hobbies: Coins, Eating, Photography
Lawrence Prize: French 2; Patrol 3, 4; Office Aide 3, 4; Drum and Bugle Corps 3, 4; Crew 3, 4

ANTHONY E. RICCIARDELLI — Rich
243 Lexington St., East Boston
School: Boston Latin School
Ambition: Businessman
College: Boston University
Hobbies: Sports
Patrol 3; Office Aide 3

FRANK G. RAY — Fatboy
61 Gladstone St., East Boston
School: E. H. S. Annex
Ambition: To be Rich
College: Northeastern University
Junior Achievement 3

EDMUND J. RICH — Mr. Ed
37 Harvict Street
School: Thomas A. Edison Junior High
Ambition: Construction Engineer
College: Wentworth Institute
Hobbies: Boating
Fidelity Prize 3

PAUL R. RILEY — Harpo
95 Barnes Ave., East Boston
School: E. H. S. Annex
Ambition: To be Healthy, Wealthy and Wise
College: Northeastern University
Hobbies: Drawing, Cars
Glee Club 3; Yearbook Staff 4

ROGER J. ROBICHEAU — Robi
58 Magnolia St., Dorchester
School: E. H. S. Annex
Ambition: Accountant
College: Bentley College
Hobbies: Girls, Working
Lawrence Prize: General Business; Glee Club

SAMUEL M. RIVERS
45 Mt. Pleasant Ave., Roxbury
School: Dearborn Junior High
Ambition: Air Force Career
Hobbies: Sports
Track 1, 2

WILLIAM H. ROCKWELL — Bill
190 South Street
School: Mary E. Curley

ANTHONY M. RIZZACASA — Sandy
1019 Dorchester Avenue
School: E. H. S. Annex
Ambition: Accountant
College: Bentley College
Hobbies: Hunting, Fishing, Girls
Clubs 2, 3, 4; Room Councilor 4; Track 2, 3; Junior Achievement 4

JOHN A. ROSE — Rosie
212 Chestnut Ave., Jamaica Plain
School: Our Lady of Lourdes
Ambition: Teaching
College: State College at Boston
Hobbies: Sports, Weightlifting, Girls
Drum and Bugle Corps 1, 2; Military Commission, Sergeant; Football 2; Track 1, 2, 3

NEAL S. ROBINS — Professor
100 Willowood Street
School: Solomon Lewenberg Junior High
Ambition: Teacher
College: Boston State College
Hobbies: Singing, Volunteer in Hospital
Glee Club 2; Discussion Club; Junior Achievement 3, 4

High School

LEONARD M. ROTMAN — Lenny
8 Hatherly Rd., Brighton
School: Thomas A. Edison Junior High
Ambition: Engineer
College: Northeastern University
Hobbies: Basketball, Football, Coin Collecting
Band 1, 2, 3; Class Dues Committee 4

GERALD BURTON ROSENBERG — Jerry
8 Brockton St., Mattapan
School: Boston Latin School
Ambition: Engineer
College: University of Massachusetts
Hobbies: Sports, Cars
Chess Club 3

ERNEST P. ROY — Paul
141 Standard St., Mattapan
School: E. H. S. Annex
Ambition: To go to College
College: Northeastern University
Hobbies: Coin and Stamp Collecting

HENRY L. ROSS — Ala
11 Copeland Place
School: Lewis Junior High
Ambition: Engineer
College: Northeastern University
Hobbies: Sports
Basketball 2, 3; Track 1, 2, 3

RICHARD M. RUBIN — Richie
180 Westview St. Ext., Dorchester
School: Oliver Wendell Holmes
Ambition: Accountant
College: Northeastern University
Hobbies: Hockey, Baseball, Football, Basketball

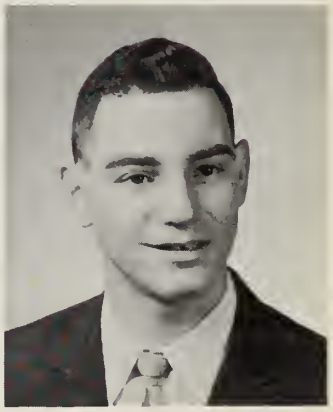

THEODORE S. ROSS — Ted
689 Walk Hill Street
School: Solomon Lewenberg Junior High
Ambition: Engineer
College: M.I.T.
Hobbies: Sports, Music
Honor Roll 2, 3, 4; Lawrence Prize: M3A, PSSC Physics 3; Yearbook Staff 4; Office Aide 3, 4; Math Team 3, 4; A.Z.A.

TONY A. RUCKER
151 Homestead St., Roxbury
School: Lewis Junior High
Ambition: Engineer
College: Howard University
Hobbies: Sports, Fishing
Basketball 3, 4; Track 2, 3, 4

JEREMIAH V. RUSSELL Jerry, "Russ"
20 Auckland St., Dorchester
School: E. H. S. Annex
Ambition: Accountant
College: Northeastern University
Hobbies: Hockey, Football, Model Building

WILLIAM J. RYLE Bill
88 Russell St., Charlestown
School: E. H. S. Annex
College: University of Massachusetts
Hobbies: Football, Basketball, Crew, Fishing, Swimming
Football 4; Swimming 2; Crew 3; Won a Science Essay Contest Freshman Year

JOHN J. RUSSO
999 Hyde Park Avenue
School: E. H. S. Annex
Ambition: Chemist
College: Lowell Tech.
Hobbies: Fixing Cars, Radios, etc., Science

GEORGE M. SACCO, JR. The Sarge
16 Boardman St., East Boston
School: E. H. S. Annex
Ambition: Dentist
College: Boston College
Hobbies: Radio and T.V. Repair
Science Club 4; Military Commission 4, Captain; Captain E. H. S. Drill Team 2, 3, 4

DENNIS G. RYAN
22 Bateswell Road
School: Woodrow Wilson Junior High
Ambition: Engineer
College: Northeastern University
Hobbies: Coin Collecting
Track 3, 4

GERALD A. SACCO Jez
242 Webster St., East Boston
School: E. H. S. Annex
Ambition: Electrician
Hobbies: Coin Collecting
Office Aide 3

JOHN J. RYAN Jack
191 Boylston Street
School: E. H. S. Annex
Ambition: Engineering
College: Northeastern University
Hobbies: Baseball, Hockey, Football

DENNIS C. SARNO — Fuzzy
130 Putnam St., East Boston
School: Joseph H. Barnes
Ambition: Business
College: Northeastern University
Hobbies: Tropical Fish, Girls

RONALD SARGENT — Sarge
30 Millmont St., Roxbury
School: James P. Timilty Junior High
Hobbies: Basketball
Basketball 2, 3, 4, Captain 4; Room Captain 4; Military Commission 4, Lieutenant; Drill Team 4

DENNIS M. SARSFIELD — Harvey
19 Evergreen Street
School: Blessed Sacrament
Ambition: Dentist
College: Boston University
Hobbies: Girls, Golf
Track 1; Golf 1, 2, 3, 4

JOHN J. SARKISIAN
25 Stockton Street
School: St. Gregory's
Ambition: Social Worker
College: Boston University
Room Councilor 4; Debating Team 2; Drama Club 3, 4; Discussion Club 4; Drill Team 4

JAMES C. SAVILONIS — Jim
17 Antwerp Street
School: Boston Latin School
Ambition: Engineer
College: University of Massachusetts
Hobbies: Skating, Fishing, Basketball
Military Commission, 1st Lieutenant

EUGENE A. SARNIE — Sarge
125 Faywood Avenue
School: Boston Latin School
Ambition: Accountant
College: Bentley College
Hobbies: Baseball, Football
Baseball 4

HENRY F. SAWAYER — Hank
56 Forbes Street
School: Boston Latin School
Ambition: Engineer
College: Northeastern University
Hobbies: Swimming, Track
Track 1, 2; Junior Achievement 3, 4

The English

DAVID M. SCHNYDER — Dave
35 Almont St., Mattapan
School: Solomon Lewenberg Junior High
Ambition: Career in Optometry
Hobbies: Photography

MICHAEL A. SEMERTGAKIS — Sally
66 Frankfort Street, East Boston
School: Mt. Carmel
Hobbies: Bowling, Cars
Room Councilor 2; Glee Club 1, 2, 3, 4

WILLIAM L. SEBET — Bill
46 Clifford Street
School: Hemenway
Ambition: Teacher
College: State College at Boston
Hobbies: Sports, Records, Dancing
Lawrence Prize: Fidelity 1, 2; Room Captain 2; Library Corps 3, 4; Room Councilor 3

ROBERT NICHOLAS SHALHOUB — Bob
5178 Washington Street
School: Boston Latin School
Ambition: Politician
College: Northeastern University
Hobbies: Sports, Reading
Track 2

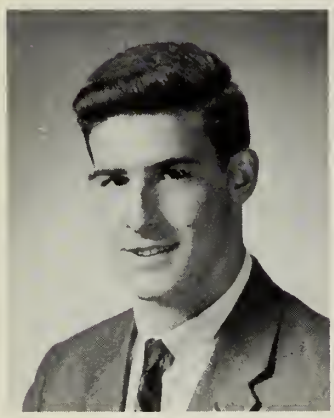

ALLYN E. SEGELMAN
20 Almont Street
School: Boston Latin School
Ambition: Surgeon
College: Harvard
Hobbies: Rowing, Skiing
Yearbook Staff 3, 4; Record Staff 3, 4; Office Aide 3, 4; Military Commission, Captain; Crew 2, 3, 4; French Club 2; Chess Club 2; Debating Club 2; Math Club 3; Science Institute

THOMAS M. SHAUGHNESSY — Shawn
31 Wigglesworth St., Roxbury
School: Maurice J. Tobin
Ambition: College
College: State Teachers College
Hobbies: All Sports
Honors: Business Law, General Business, Spanish 1; Office Aide 1; Drum and Bugle Corps 1; Baseball 2, 3, 4; Track 2; Honor Roll 1; Noma Spelling 3

JOSEPH SELEVICIUS — Joe
149 Westville Street
School: Grover Cleveland Junior High
Ambition: Chemical Engineer
College: Northeastern University
Hobbies: Tropical Fish
Honor .Roll 1, 2, 3; Trick Drill 4; Library 2; Junior Achievement 3; Glee Club 2, 3, 4; Math 3; Science Fair 3; Science Institute 3

High School

STEVEN O. SHERVANIAN — Steve
14 Peak Hill Road, Roslindale
School: R. G. Shaw Junior High School
Ambition: Become History Teacher
College: State College
Hobbies: Sports, Reading
Office Aide 3; Track 2, 3, 4; Intramural Basketball 2, 3

JOHN T. SHEEDY
140 Stratton Street
School: Solomon Lewenberg Junior High
College: Tufts or Boston University
Hobbies: Art, Writing, Reading, Camping, Rowing
Honors: English 2; Military Commission, Corporal; Crew 2, 3; Museum of Fine Arts Classes 2, 3, 4

PAUL G. SHMIRO, JR. — Tish
2047 Columbus Ave., Roxbury
School: Boston Latin School
Ambition: Nuclear Physicist
College: Northeastern University
Hobbies: Chess, Reading
Honor Roll 3; Office Aide 3, 4; Military Commission 4, 2nd Lieutenant

ERNEST SHEETS
123 West Newton Street
School: Saint Francis de Sales
Hobbies: Art, Reading
Junior Achievement 3, 4

STANLEY SHORT — Stan
103 Minot St., Dorchester
School: Woodrow Wilson Junior High
Ambition: Teacher
College: State Teachers College at Boston
Hobbies: Sports
Track 3, 4

RICHARD R. SHERMAN — Rick
21 Park St., Charlestown
School: C.R.E. Junior High School
Ambition: Engineer
College: Undecided
Hobbies: Stamps, Coins, Records, Reading
Honors: Health, Gym 3; Military Commission 3, Corporal

HARVEY MICHAEL SHULMAN — Ditto
71 Woodrow Avenue, Dorchester
School: Solomon Lewenberg Junior High
Ambition: To Become a Teacher
College: Northeastern University
Hobbies: Stamp Collecting, Chess, Basketball
Chess Club 3, 4; Debating Team 2; Discussion Club 2

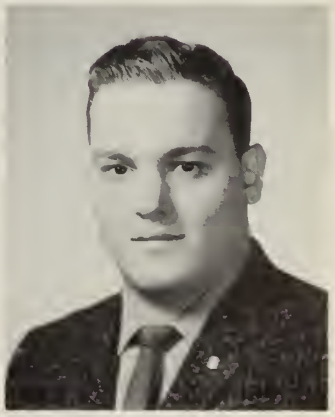

1965

CHESTER J. SIEDLECKI Sid
248 D Street, South Boston
School: Boston Latin School
Ambition: A Biologist
College: Northeastern University
Hobbies: Bowling
Military Commission 3; Track 2

PAUL J. SMITH Smitty
9 Chilton Rd., West Roxbury
School: St. Mary's High, Brookline
Ambition: Engineer
College: Northeastern University
Hobbies: Mechanics
President of Junior Achievement Co. 3, 4; Member of J.A. for 2 years

FRANK G. SKOLNICK Monkey
69 Rockdale Rd., Mattapan
School: Boston Latin School
Ambition: Lawyer
College: University of Massachusetts
Hobbies: Reading, Writing, Tennis
Yearbook Staff 4; Dramatics Club 4

RUSSELL E. SMITH Swamp
185 Cabot St., Roxbury
School: Sherwin
Ambition: Gym Teacher
College: University of Nebraska
Hobbies: Sports, Dancing
Room Councilor 1, 2, 3

CHARLES C. SMITH Smitty
75 Orient Ave., East Boston
School: William F. Pollard, Needham, Mass.
Ambition: Teacher of Mathematics
College: Northeastern University
Hobbies: Sports, Girls
Honor Roll: Physics 1, English 1; E.H.S. Science Club President 1; Crew 1, 2, 3, 4; Physics Lab. Assistant

NORMAN J. SNEIDER
105 Floyd St., Dorchester
School: Boston Latin School
Ambition: Pharmacist
College: Mass. College of Pharmacy
Hobbies: Sports, Reading
Y.M.H.A. Sultans; Office Aide 2; Military Commission 4, 1st Sergeant; Crew 1, 2, 3; Intramural Basketball 1, 2, 3

KARL V. SMITH
19 Lyon St., Dorchester
School: Grover Cleveland Junior High
Ambition: Dentist
College: Boston University
Hobbies: Bowling, Reading, Fishing
Patrol 3; Junior Achievement 3; Drill Team 3

High School

ANDREW SOO — Andy
19 Bateau Court
School: Lewis Junior High
Ambition: Commercial Artist
College: Boston University
Hobbies: Drawing
Junior Achievement 3, 4; Art Club 2, 3, 4

ROBERT F. SNELL — Pope
65 Kenwood St., Dorchester
School: William E. Russell
Hobbies: Sports
Room Athletic Councilor 1

KENNETH C. SORGMAN — Sorgy
40 Hazelton St., Mattapan
School: Solomon Lewenberg Junior High
Ambition: Cartoonist
College: Northeastern University
Hobbies: Singing, Drawing, Sports

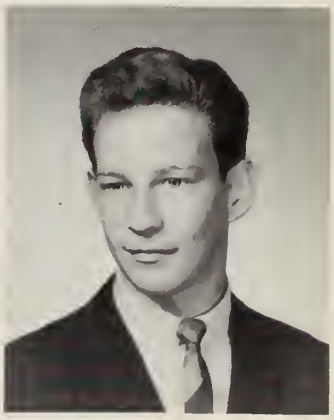

ALAN RICHARD SNYDER — Al
152 Standard St., Mattapan
School: Woodrow Wilson Junior High
Ambition: Accountant
College: Bentley College
Hobbies: Football, Girls, Records
Chess Club 3

CHARLES SORRENTO

MARK L. SNYDER — Mark
25 Embassy Rd., Brighton
School: Boston Latin School
Ambition: Orthodontist
College: Tufts University
Hobbies: Sports, Coin Collecting
Honor Roll 3; Intramural Basketball 3

GEORGE W. SOUTHER
65 Roundhill Street
School: James P. Timilty Junior High
Ambition: Businessman

The English

MARK SPERBERG
53 Clarkwood Street
School: Technical
Ambition: Accountant
College: Bentley College

MELVIN F. STEIN — Mel
18 Johnston Road, Dorchester
School: Boston Latin School
Ambition: Pharmacist
College: Massachusetts College of Pharmacy
Hobbies: Painting, Reading, Fishing
Honor Roll 1, 3; Military Commission 4, Corporal

RONALD L. JACKSON — Ronny
103 Devon Street
School: P. T. Campbell
Ambition: To be an Electrical Engineer and Minister
Hobbies: Chess and Tennis
Honor Roll 1; Orchestra 1; Baseball 1; Track 2; Tennis 1, 2, 3, 4; Junior Achievement 3; Boston Tennis Club; Ranked Tennis Player Nationally

ANTHONY J. STRABONE — Tony
480 Commercial Street
School: St. Anthony's
Ambition: C.P.A.
College: Bentley College
Hobbies: Football

JAMES G. STAMOULIS — Jim
15 Pelton St., West Roxbury
School: Boston Latin School
Ambition: To be an Architect
Honor Roll 3; Record Staff 3, 4 (Editor-in-Chief)

NICHOLAS SUCHY, JR. — Nick
23 Olmstead Street
School: Jamaica Plain
Ambition: Electronics Engineer
College: Northeastern University
Hobbies: Soccer, Reading
Soccer 3, 4

ALAN M. STARR — Al
1087 Morton St., Mattapan
School: Woodrow Wilson Junior High
Ambition: Naval Career
College: U.S. Naval Academy
Hobbies: Drums
Military Commission 4, 1st Lieutenant; Track 4; Glee Club 2, 3, 4; Drill Team 2, 3, 4

High School

MICHAEL JOSEPH SULLIVAN — Mike
30 Wooddale Avenue
School: Woodrow Wilson Junior High
Ambition: Transportation Business
Hobbies: Rail Fan
Fidelity Prize 3

LIBERATORE SUFFOLETTA — Lee
130 Brooks St., Brighton
School: Michelangelo
Ambition: Engineering
College: Northeastern University
Hobbies: Football, Baseball
Military Commission 4, Staff Sergeant

RICHARD L. SULLIVAN — Sully
20 Playstead Road
School: Grover Cleveland Junior High
College: Boston College
Hobbies: Baseball
Baseball 4

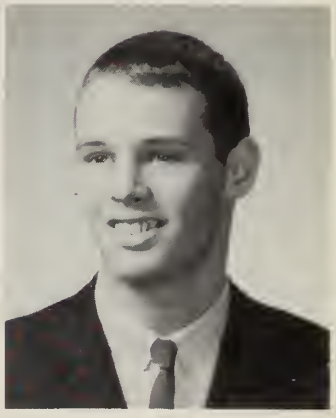

JOSEPH F. SULLIVAN — Sully
23 Kenney Street
School: Blessed Sacrament
Ambition: Aeronautical Engineer
College: Boston University
Hobbies: Skin Diving, Water Skiing
Hockey 3, 4; Office Aide 2, 3; Room Captain 3; Military Commission, Lieutenant 3; Room Councilor 1; Glee Club 1, 2

ROBERT W. SULLIVAN — Sully
266 East Ninth St., South Boston
School: St. Augustine's
Ambition: C.P.A.
College: Bentley College
Lawrence Prize: Basic Math 1

MICHAEL JAMES SULLIVAN — Sully
800 Callaghan Way, South Boston
School: English High Annex
Ambition: To be a Success
College: Boston College
Hobbies: Sports

RONALD G. SULLIVAN — The Czar
7 Atlantic Street
School: Saint Augustine's
Ambition: Lawyer
College: Bentley College
Hobbies: Swimming, Skiing
Crew 2, 3, 4

IRWIN L. SWARTZ
15 Keane Rd., West Roxbury
School: Shaw Junior High
Ambition: To be a Lawyer
College: Brandeis University
Hobbies: Cars, Fishing, Sleeping, Girls
Honor Roll 2; Office Aide 3, 4; Military Commission 4, 1st Lieutenant

JOSEPH TAVADA
202 Brunswick Street
School: Woodrow Wilson Junior High
Ambition: To Make Money
College: Morgan State
Hobbies: Bowling, Basketball
Room Councilor 4; Glee Club 4

CHESTER Z. SZCZESNY — Chet
49 Sydney St., Dorchester
School: St. Mary's
Ambition: C.P.A.
College: Boston University
Hobbies: Soccer, Racing Cars
Military Commission 4, Master Sergeant; Soccer 4

HENRY W. TAYLOR — T-Bird
185 Cabot St., Roxbury
School: James P. Timilty
Ambition: Electrician
College: Northeastern University
Hobbies: Billiards, Cards
Track 3

GEORGE T. TALBOT — Tracy
27 Woodglen Road
School: Boston Latin School
Ambition: Military Career
College: Massachusetts Maritime Academy
Hobbies: Reading, Stamps, Cars

JOSEPH G. TECCE — Joey
17 Thacher Street
School: St. Mary's School
Ambition: Business Manager
Hobbies: Swimming, Football, Bowling

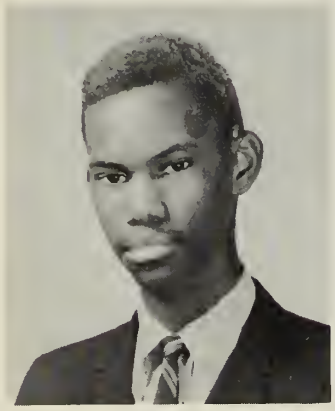

VINCENT B. TALBOT — Vinny
40 Monticello Street
School: William E. Russell
Ambition: Air Force Career
Honor Roll 1; Lawrence Prize: Fidelity 1; Room Councilor 1, 2, 3

High School

JAMES F. TRACY — Jim
16 Beethoven St., Jamaica Plain
School: St. Joseph's
Ambition: Physical Education Teacher
College: Boston University
Hobbies: Sports
Hockey 2, 3, 4; Track 2

PHILIP J. TIMKO — Tim
32 Waterman Road
School: Francis Parkman
Ambition: To study Judo at the Kodokan in Japan
College: Haven't Decided
Hobbies: Judo, Golf, Kempo Kendo Maps, Collecting Books
Chess Club 1, 2, 3, 4; Drill Team 3, 4; Golf Club 4;

THOMAS M. TRAVERS — Tom
21 Frost Avenue, Dorchester
School: Cathedral High School
Ambition: A Girl in Every Port
College: U. S. Naval Academy
Hobbies: Sailing, Golf
Military Commission 4, 2nd Lieutenant

KEVIN TIMMONS — Doctor
41 Stellman Rd., Roslindale
School: Blessed Sacrament
Ambition: Music Teacher
College: Boston Conservatory of Music
Hobbies: Music
Band 4

HAROLD J. TREMONTE — Hal
180 Bennington Street, East Boston
School: Sacred Heart
Ambition: C.P.A.
College: Bentley College
Honor Roll 3, 4; Lawrence Prize: Bookkeeping 2, Fidelity; Room Captain 4; Junior Achievement 3

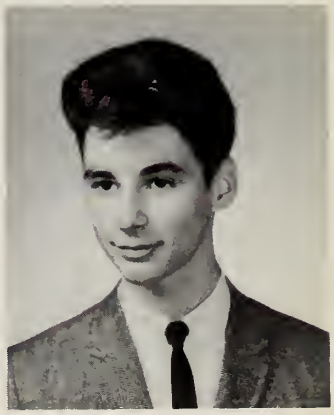

JOHN J. TKACHUK — Chuck
14 Sheafe St., Charlestown
School: St. Francis deSales
Ambition: Sales Manager
Hobbies: Sports Throughout the Year

FRANCIS J. TROYSE — Binky
90 Gainsboro Street
School: Prince
Ambition: Business Management
College: Western Kentucky State
Hobbies: Drum Corps, Sports
Honors 3, 4; Yearbook Staff 4; Varsity Club 1, 2, 3; Patrol 2, 3; Office Aide 2, 3; Room Councilor 1, 2; Alumni Committee Chairman; Baseball 1, 2, 3, 4; Basketball 1, 2; Hockey Coach 1, 2, 3, 4; C.Y.O., Grand Order of Rogues

BRADFORD L. TUCKER — Buzi
56 Brunswick Street
School: Patrick T. Campbell
College: Hampton Institute
Hobbies: Drum and Bugle Corps
Drum and Bugle Corps 1, 2, 3, 4; Basketball 3, 4; Football 2, 3, 4; Track 2, 3, 4

GERARD W. VARA — Jay
29 Allston Street
School: Boston Latin School
Ambition: Architect
College: Northeastern University
Military Commission 4, 1st Lieutenant

CHARLES M. UFLAND
School: Boston Latin School
College: University of Massachusetts

JOHN P. VENUTI — Fingers
79 Lubec St., East Boston
Ambition: Engineer
College: University of Massachusetts

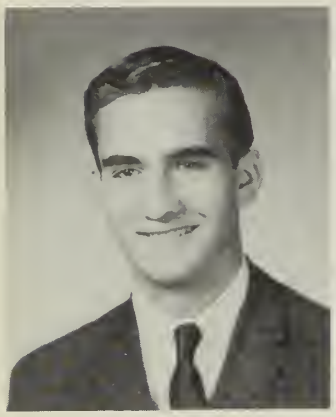

PAUL J. VALENCIUS — Ozzie
26 Thomas Park
School: Boston Latin School
Hobbies: Sky Diving, Sailing, Pool, Sportscar Racing
Crew 2, 3

LAWRENCE VODKIN — Larry
35 Theodore Street
School: Solomon Lewenberg Junior High
Ambition: Accountant
College: Bentley College
Hobbies: Coins
Room Councilor 2; Key Cage

GERALD L. VANDERWOOD — Gerry
4 St. Margaret Street, Dorchester
School: William E. Russell
Ambition: To be a Success
College: State College at Boston
Hobbies: Singing, Guitars, Sports
Room Captain 3; Glee Club 2; National Rifle Association

High School

ERROL J. WRIGHT — Hercules
23 Msgr. Reynolds Way
School: Rice-Franklin
Hobbies: Art, Woodwork
Track 2, 3, 4

NEAL M. WOLF — Nero
10 Fidelis Way, Brighton
School: Boston Latin School
Ambition: Accountant
College: Boston University
Hobbies: Coin Collecting
Track 2, 3, 4; Cross-Country 2, 3

JAMES G. WYSE — Jimmy
54 Wainwright St., Dorchester
School: St. Mark's School
Ambition: Master Draftsman
College: Wentworth Institute
Hobbies: Coin Collecting
Office Aide 3; Military Commission, 1st Sergeant

JEFFREY WONG
63 Berkeley Street
School: Abraham Lincoln
Ambition: Business
College: I.B.M. School
Hobbies: Ten Pin Bowling, Volleyball

WILLIAM C. YOUNG — Young-us-a-um
97 Farragut Road
School: Boston Latin School
Ambition: Draftsman
College: Wentworth Institute
Hobbies: Sports, Models
Drum and Bugle Corps 1; Military Commission, 1st Sergeant; Drill Team 3, 4

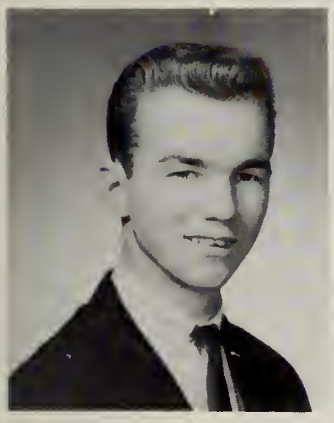

ALLAN A. WOOLWINE — Al
111 Monticello Avenue, Dorchester
School: William E. Russell
Ambition: Commercial Artist
College: Massachusetts College of Art
Hobbies: Art, Judo
Attended Museum of Fine Arts Scholarship Art Classes (2 years)

GEORGE S. ZINN
17 Bradford Street, Boston
School: Abraham Lincoln
Fidelity Prize 2, 3

1965

The English

JOSEPH PAUL ZUFFANTE — Zuff
81 Bunker Hill Street, Charlestown
School: St. Catherine's
Ambition: Teacher
College: State Teachers
Hobbies: Sports, Pool
Junior Achievement 2, 3; Crew 2; Swimming 3, 4

PETER D. RODRIGUES — Domingo
64 Annunciation Road
School: Maurice J. Tobin
Ambition: To Live in Peace with the World
Hobbies: Records, Dancing
Trick Drill 2; Drum and Bugle 2, 3; Glee Club 2, 3, 4; All City Chorus 3, 4

TIMOTHY J. DONOVAN — Irish
6 Greenville Street
School: Dearborn School
Ambition: Chef
College: Culinary Institute of America
Hobbies: Cooking
Patrol 2; Office Aide 3; Glee Club; Roxbury Prep Club

ROBERT SHUTE — Bob
86 Beacon Street
School: W. B. Rogers Junior High School
College: Boston University
Track 2; Junior Achievement 2, 3, 4

JOHN McLEAN
14 Linvale Terrace, Mattapan
School: St. Angela's
Ambition: Doctor
College: Notre Dame
Hobbies: Sports
Hockey 2, 3, 4 (Co-Captain); Track 1; Golf 2; Room Captain 1, 2; Math Club 1; French Club 1, 2; Biology Club

ROBERT M. YOUNG — Bob
17 Twomey Court
School: St. Peter's
Ambition: Teacher
College: Springfield
Hobbies: Sports
Glee Club; 2 Years Office Patrol

FRANCIS MITCHELL — Frank
303 Bellevue Street
School: Boston Latin School
Ambition: Dentist
College: University of Massachusetts
Hobbies: Golf
Golf 3, 4; Junior Achievement 3

High School

RICHARD P. BAGLIONE — Richie
34 Corbet St., Dorchester
School: Solomon Lewenberg Junior High
Ambition: Engineer
College: Northeastern University
Hobbies: Basketball, Weightlifting
Lawrence Prize: Mechanical Drawing 2, 3; Drum and Bugle Corps 1; Military Commission 3, Staff Sergeant; Math Club 2, 3, 4; Art Club 2, 3; Math Team 2

THOMAS L. BAKO
58 Regent Street
School: James P. Timilty Junior High
Ambition: Electrician
Hobbies: Sports
Chess Club 4; Soccer 2, 3, 4

JAMES D. BALL — Jimmy
45 Greenock Street
School: English
Ambition: Entertainer
College: Yes
Hobbies: Music
Band 4; Orchestra 2; Room Councilor 1

GERALD BAPTISTE — Jerry
27 Woodward Park St., Dorchester
School: St. Patrick's
Ambition: I.B.M. Worker
Hobbies: Baseball

ALDEN H. BEACH
18 Perrin Street
School: Lewis Junior High
Ambition: Electronics Technician
College: Wentworth Institute
Hobbies: Model Airplanes, Art
Room Captain 1

TONY D. BELL — T. B.
114 Howland Street
School: Campbell Junior High
Ambition: C.P.A.
College: Northeastern University
Hobbies: Billiards
Basketball 2; Track 1

GEORGE B. BORKOW
38 Radnor Road
School: Boston Latin School
College: University of Massachusetts
Hobbies: Painting, Folk Songs

DAVID BRAUNER
7 Price Road
School: Landon High School
Hobbies: Scouting

ROBERT T. BUMPUS — Rob
50 Annunciation Road
School: Boston Latin School
Ambition: Lawyer
College: Boston University
Hobbies: Chess, Stamp Collecting
Office Aide 3; Chess Club 4; Glee Club 4

GEORGE L. BYNOE — Wino
902 Albany Street, Roxbury
Ambition: Accountant
College: Bentley College
Hobbies: Sports, Coins

CHARLES M. CARIDEO — Chas
278 Poplar Street
Ambition: Business
College: Boston College
Hobbies: Music
Band 3, 4; Office Aide 2; Room Captain 2

VINCENT W. CARISTO — Vinny
49 Vallor Road
School: Boston Latin School
Ambition: Teacher
College: State College at Boston
Hobbies: Reading, Models
Military Commission, Sergeant; Chief Squire, Columbia Squires

EDMOND P. CARUSO — Ed
61 Montebello Rd., Jamaica Plain
School: Our Lady of Lourdes
Ambition: Higher Learning
College: State College at Bridgewater
Hobbies: Sports, Cars

CARL R. CASH — Moose
91 Blue Hill Avenue
School: Maurice J. Tobin
Ambition: Marines
Hobbies: Sports, Literature
Drum and Bugle Corps 1; Science Club 1; Intramural Basketball

ROBERT J. CHESBORO — Ches
180 Faywood Ave., E. Boston
School: Boston Latin School
Ambition: Chemist
College: Northeastern University
Hobbies: Bowling
Military Commission, Sergeant; Soccer 2; Model U.N. Meeting at Harvard University

GEORGE M. CLARK — Junior
33 Stratton St., Dorchester
Ambition: Construction Engineer
College: Howard University
Hobbies: Basketball
Track 3

BRUCE R. CONWAY
30 Peterboro Street
School: Prince School
College: U. C. L. A.
Hobbies: Cars
Room Captain 1; Baseball 3; Track 1; Soccer 3; Room Councilor 1, 3; Glee Club 1, 2

MITCHELL W. COREY — Mitch
31 Weld Hill St., Jamaica Plain
School: St. Andrew's Grammar School
Ambition: Teacher
College: State College at Boston
Hobbies: Chess
Chess Club 1, 2, 3, 4; Glee Club 3; Military Commission, Sergeant

JOHN A. CROMER — Hookey
48 Rutland Square
School: Charles E. Mackey
Ambition: Electronics Technician
College: Northeastern University
Hobbies: Military Miniatures

CHARLES M. CURRIE — Chuck
9 Kenney Street
School: Blessed Sacrament
Hobbies: Football, Fishing, Bowling

NICHOLAS M. DAUGHERTY — Nicky
20 Circuit Street
School: Lewis Junior High School
Hobbies: Dancing
Football 2, 3; Track 2, 3

CHARLES DAVIS — Dell
29 Page Street
School: Dorchester High School
Ambition: Businessman
Hobbies: Golf
Baseball 4; Football 4; Tennis 3, 4

FRANCIS DEMINICO — Fran
272 Bunker Hill Street
School: St. Francis
Hobbies: Cars

EDWARD J. DOLAN
96 Day St., Jamaica Plain
School: Christopher Columbus
Ambition: Machinist
Hobbies: Sports

LAURENCE L. DONAHUE — Chuck
39 Zeller St., Roslindale
School: Boston Latin School
College: Boston College
Hobbies: Reading, Sports

JAMES A. DONATO — Jimmy
350 Cummins Highway
School: E. H. S. Annex
Ambition: Teacher
College: State College at Boston
Hobbies: Books
Swimming 3, 4; Junior Achievement 3

EDWARD C. DONOVAN — Eddy
2 Murray Avenue, Roxbury
School: Boston Latin School
Ambition: Accountant
College: Bentley College
Hobbies: Baseball, Pool, Football

JOHN R. EVANOSKI
284 Cambridge Street
School: E. H. S. Annex
Ambition: Executive
College: Bryant & Stratton
Hobbies: Hockey, Swimming
Crew 2, 3, 4

JOSEPH A. FISHLIN — Nemo
1000 Harvard Street, Mattapan
School: Solomon Lewenberg Junior High
Ambition: Pharmacist
College: Northeastern University
Hobbies: Arts and Crafts

EDWARD A. FLEMING — Stretch
672 East 8th Street
School: Nazareth Grammar School
Ambition: Accountant
College: Bentley College
Hobbies: Weightlifting, Handball, Cars

KEVIN FOLEY
96 Paul Gore Street
Ambition: Mechanic
Room Councilor 3

G. ROGER FREEMAN — Pudgy
135 Harold Street
School: Lewis Junior High
Ambition: To be Successful
College: Northeastern University
Hobbies: Reading
Track 2, 3, 4; French Club 3; Glee Club 3, 4

HAROLD W. FROST
333 Lamartine St., Jamaica Plain
School: Mary E. Curley Junior High
Discussion Club 4

ROBERT J. GILETTI
1799 Dorchester Avenue
School: St. Mark's
College: Boston University
Hobbies: Music
Honor Roll 3; Patrol 3; Office Aide 3

High School

STEPHEN A. GIRARD — Steve
19 Parker Hill Ave., Roxbury
School: Maurice J. Tobin
Ambition: Engineer
College: Wentworth Institute
Hobbies: Chemistry

STEVEN G. GOLDSTEIN — Goldy
598 Walk Hill Street
School: Solomon Lewenberg Junior High
Ambition: Businessman
College: Northeastern University
Hobbies: Billiards, Sports
Patrol 4; Office Aide 4; Baseball 2; French Club 2

STANLEY R. HAYES — Rob
116 Thornton Street, Roxbury
School: James P. Timilty Junior High
Ambition: Commercial Artist
College: Massachusetts Art College
Lawrence Prize: A 2, 3; Student at the Museum of Fine Arts Scholarship Classes 2, 3, 4

ROBERT G. HUNTLEY — Bob
23 Goff St., Hyde Park
School: Boston Latin School
Ambition: Physical Education Instructor
College: Northeastern University
Hobbies: Weightlifting

ROBERT A. JOSEPH — Bobby
205 Walnut Avenue
School: Lewis Jr. High
Ambition: Business Manager
College: Morris, Brown University
Hobbies: Bowling, Football
Office Aide 4; Track 4; Junior Achievement 3; Science Club 2

EDWARD I. KARLBERG — Ed
41 Rossetter Street
School: Christopher Gibson; B.L.S.
Ambition: Business Administrator
College: Boston University
Hobbies: Sports, Thrill Driving
Lawrence Prize: Math 1; Military Commission, Corporal; Military Drill Team 4

JOHN L. KAYAJANIAN — Jake "K"
68 Rossmore Rd., Jamaica Plain
School: Boston Latin School
Ambition: To Enter the Priesthood
Hobbies: Butterfly Collecting

JOHN T. KEARNEY — Bunthorne
13 Dickens Street
School: Boston Latin School
Ambition: Nobel Prize for Literature by Year 2000
College: Harvard University
Hobbies: Heraldry, Monocles, Toxicology
Record Staff 3, 4; Discussion Club 3, 4; Drama Club 3, President 4

DONALD C. KEEFE — Don
797 Columbia Road
School: Boston Latin School
Ambition: Engineer
College: University of Massachusetts
Hobbies: Sports, Coins, Billiards

JAMES KELLEY
14 Lakeville Road
School: Our Lady of Lourdes

JAMES S. KLINE — Jimbo, Jim, Bowski
27 Briarcliff Terr., Mattapan
School: Boston Latin School
Ambition: Veterinarian
College: Harvard, Yale
Hobbies: Swimming, Pool, Reading

KENNETH E. KNIGHT — Slim
564 Columbus Ave., Boston
School: Rice-Franklin
Ambition: C.P.A.
College: Bentley College
Hobbies: Bowling, Basketball, Golf
Honors: Gym, Military Drill; Glee Club 2, 3, 4; Basketball, Junior Varsity 1 year; Track 2; Vice-President of Handico, a Junior Achievement Company

THOMAS KONDEL — Tom
20 Moraine Street, Jamaica Plain
School: Boston Latin School
College: Boston University
Hobbies: Cars

EDWARD L. KRAMER — Eddie
6 Brookway Terrace, Roslindale
School: Holy Trinity School
Ambition: Bookkeeper
Hobbies: Baseball, Red Sox; Basketball, Celtics; Hockey, Bruins; Football, Patriots
Honors: Economic Geography, Office Practice 1; Fidelity Prize, 2 times

CARMEN L. LaPORTA — Buzhardt
269 Webster Street, East Boston
School: Donald McKay
Ambition: Business Manager
College: Cambridge Business
Hobbies: Hockey, Football, CYO Sports
Honors: Gym; Chess Club 1, 2; Glee Club 1, 2

CORNELIUS A. LEARY — Con
97 Bowdoin Ave., Dorchester
School: Woodrow Wilson Junior High
Ambition: Accountant
College: Bentley College
Discussion Club 4; Military Commission 4, Sergeant

JOHN J. LYNCH — Jay Jay
8 Battery Street
School: Michelangelo
Ambition: To be a Sports Announcer
College: Emerson College
Hobbies: Sports

DANIEL J. MARTIN — Danny
291 E Street, South Boston
School: Abraham Lincoln
Ambition: Success in Business
Hobbies: Cars

ROBERT J. McCLAFFERTY — Bob
28 Burrell Street
School: William E. Russell
Ambition: Service
Hobbies: Cars

HAMILTON G. McFERSON — Bone
902 Albany Street
School: Dearborn
College: Howard College
Hobbies: Woodwork, Stamps, Poetry
Basketball 3; Swimming 2; Drum and Bugle Corps 1; Baseball 2; Football 3; Track 1, 2, 3

JOHN McLEAN
14 Linvale Terrace
School: St. Angela
Ambition: To be a Success
College: Providence College
Hobbies: Sports
French Club 4; Math Club 4; Hockey 2, 3, 4, Co-Captain

PAUL M. MAURIELLO — Paulie
61 Bateman St., Roslindale
School: St. John's
Ambition: Mechanical Engineer
College: Northeastern University
Hobbies: Mechanics, Tropical Fish

WALTER MICHAILOW
90 Park St., Dorchester
School: Newton South High
Ambition: Aeronautical Engineer
Y.M.C.A. 4

PETER W. MILLERICK
155 Webster St., E. Boston
School: Our Lady of the Assumption
Hobbies: Boating, Swimming

ROGER L. MILLER — Guy
47 Logan Way, South Boston
School: Boston Latin School
Ambition: Teacher
College: University of Massachusetts
Hobbies: Work

NORMAN R. MONDELLO
93 Endicott St., Boston
School: Michelangelo
Ambition: Management - Artist
Hobbies: Hockey, Basketball, Art

DAVID P. MONTANA — Dave
19 Nixon Street
School: Grover Cleveland
Ambition: Accountant
College: Bentley College

WILLIAM F. MORRISSEY — Billy
17 Hopkins Street
School: St. Matthew's
Ambition: General Engineer
College: U. C. L. A.

PHILLIP H. MULCAHY — Mul
36 Auckland Street
School: St. William's
Ambition: Business Manager
College: Boston University
Hobbies: Sports

FRANK W. MURPHY — Bankie
57 Milton Ave., Hyde Park
School: Mary E. Curley Junior High
Ambition: To Succeed
Hobbies: Cards, Records, Me-Me

JAMES W. MURPHY — Jim
275 Centre St., Jamaica Plain
School: Mary E. Curley Junior High
Ambition: Electronics Engineer
College: Northeastern University

PAUL V. MURPHY
701 Washington Street
School: William E. Russell
Ambition: Businessman
College: Bentley College
Hobbies: Sports
Crew 1

PETER F. MURPHY
206 Beech Street
School: Holy Name
Hobbies: Skiing

ROBERT J. MURRIN — R. J.
9 Mossdace, Jamaica Plain
School: Boston Latin School
Ambition: Geologist
College: University of Wyoming
Hobbies: Fishing, Chess

High School

RICHARD J. NASHAWATY
26 White Street
School: Donald McKay School

ROBERT T. NASHAWATY — Rob
26 White Street
School: Donald McKay
Ambition: Engineer
College: Northeastern University
Hobbies: Sports
Office Aide 3

KEVIN G. O'BRIEN — O'B
36 Dedham St., Hyde Park
School: St. John's School
Ambition: Big Business
College: Bentley College
Hobbies: Swimming, Fishing, Mechanics
Room Athletic Councilor 2

ROBERT J. ODOARDI — O. D.
673 Bennington St., East Boston
School: Boston Latin School
Ambition: Engineering
College: Miami University
Hobbies: Cars, Swimming
Chess Club 1; Football 1, 2, 3, 4; Room Athletic Councilor 1; Junior Achievement 2, 3

WILLIAM T. O'NEIL — Bill
51 Grew Hill Road, Roslindale
School: Boston Latin School
Ambition: Lawyer
College: Boston College
Hobbies: Deep Sea Fishing

JOSEPH PALAZZOLO
246 North Street
Ambition: I.B.M. Operator

FRANK W. PALERMO
422 Hanover Street
School: Boston Latin School
Ambition: Accounting
College: Bentley College
J. V. Basketball 1

DAVID J. PAPA — Davy
89 Prince Street
School: Boston Latin School
College: University of Massachusetts
Hobbies: Playing Outdoor Sports

RALPH J. PARKER
12 Leston St., Mattapan
School: Solomon Lewenberg Junior High
Ambition: To Teach or Work in Business
College: State College at Boston
Hobbies: Records, Sports
Lawrence Prize: World History 1, 2

RICHARD L. PHILLIPS — D. J.
64 Beachview Road
School: John Cheverus
Ambition: Commercial Artist
College: Massachusetts Art College
Hobbies: Drawing, Surfing
Lawrence Prize: Art 1; Yearbook Staff 4; Basketball 1; Military Commission 3; Track 2; Junior Achievement 3, 4; 4 yr. Scholarship to Museum of Fine Arts School

DAVID E. PHIPPS — Dave
106 Draper St., Dorchester
School: Grover Cleveland
Ambition: Teacher
College: State College at Boston

FRANK J. PUOPOLO
18 Cooper Street
School: English High Annex
Ambition: Engineer
College: Northeastern University

JAMES R. QUINN — Jim
92 F Street, South Boston
School: Patrick F. Gavin Junior High
Ambition: Engineer
College: Northeastern University
Hobbies: Cars, Football, Reading, Traveling

EDWARD P. RICE — Big Ed
75 Circuit Street
School: James P. Timilty Junior High
Ambition: Sportscaster
Hobbies: Sports, Music
Office Aide 3

JOSEPH B. ROCHE
55 Sanford St., Mattapan
School: Boston College High
Ambition: Engineer
College: Northeastern University
Hobbies: Folk Music

EDWARD M. ROSS — Eddie
138 Homestead Street
School: Oliver Wendell Holmes
Ambition: Pharmacist
College: Massachusetts College of Pharmacy
Hobbies: Sports, Records, Pinball Machines
Track 2, 3, 4

STEPHEN E. RYAN
44 Westbourne Street
School: Primac School
Ambition: Musician
Hobbies: Sailing, Baseball
Band 1, 2, 3, 4; Orchestra 4; Military Commission, Lieutenant

English High School

JOSEPH N. SALEMI
35 Laconia Street
School: Holy Trinity
Ambition: Teacher
College: State College at Boston
Hobbies: Chess, Auto Mechanics
Chess Club (Captain) 1, 2, 3, 4

NEIL R. SALLEY
87 Dudley Street
School: J. P. Timilty
Ambition: Electronics Engineer
College: Wentworth Institute
Hobbies: Modeling, Fishing, Skin-diving, Judo
Military Commission 4, Sergeant

NICHOLAS W. SAMPSON — Nick
11 Potosi Street
School: Boston College High
Ambition: Engineer
College: Northeastern University
Hobbies: Reading, Cars, Coins
Lawrence Prize: Physics 3; Crew 3, 4

THOMAS SERINO
29 Maverick Street
School: Donald McKay Junior High
Ambition: Engineer
College: Boston University
Hobbies: Music

ROBERT MICHAEL SHAMMA — Bob
66A Grampian Way, Dorchester
School: Catholic Memorial High School
Ambition: Business Analysis
College: Northeastern University
Hobbies: Sports
Baseball 2; Track 3, 4

DENNIS R. SULLIVAN — Sully
41 Neptune Rd., East Boston
School: John Cheverus
Ambition: Police Officer
College: Northeastern University
Hobbies: Coin Collecting, Stamp Collecting

JOHN P. SULLIVAN
18 Kemp St., South Boston
School: Boston Latin School
Ambition: To Study Meteorology
Honor Roll 2

LAIMUTIS J. TAMOSAITIS — John
597 East 7th Street
School: St. Peter's School
Ambition: Electronics
College: Boston University
Hobbies: Amateur Radio

ALAN J. TOBIN — Al
150 Itasca St., Mattapan
School: Boston Latin School
Ambition: Business Administrator
College: Boston College
Hobbies: Numismatics
Chess Club 4

PAUL M. TRUSCELLO
310 Mt. Vernon Street
School: William E. Russell
Ambition: C.P.A.
College: Bentley College
Hobbies: Sports
Fidelity Prize 3; C.Y.O. Baseball Team

JAMES W. VENTOLA — Buzz
4 Fountain Place, North End
School: Boston Latin School
Ambition: Accountant
College: Bentley College

KENNETH M. WALLEY
31 Hanson Street
School: Wilmington High
Ambition: Admiral
College: Naval Academy
Hobbies: Football

PAUL J. WILBANKS
856 Saratoga St., East Boston
School: John Cheverus
College: University of Massachusetts
Hobbies: Swimming, Basketball, Softball
Honors 1; Fidelity Prize 1; Room Athletic Councilor 4

WARREN WILKINS — Warren
85 Radcliffe St., Dorchester
School: Maurice J. Tobin School
College: University of Massachusetts
Hobbies: Photography
Glee Club; Junior Achievement; Track 1, 2, 3; Cross Country

1821 1965

THE CLUBS

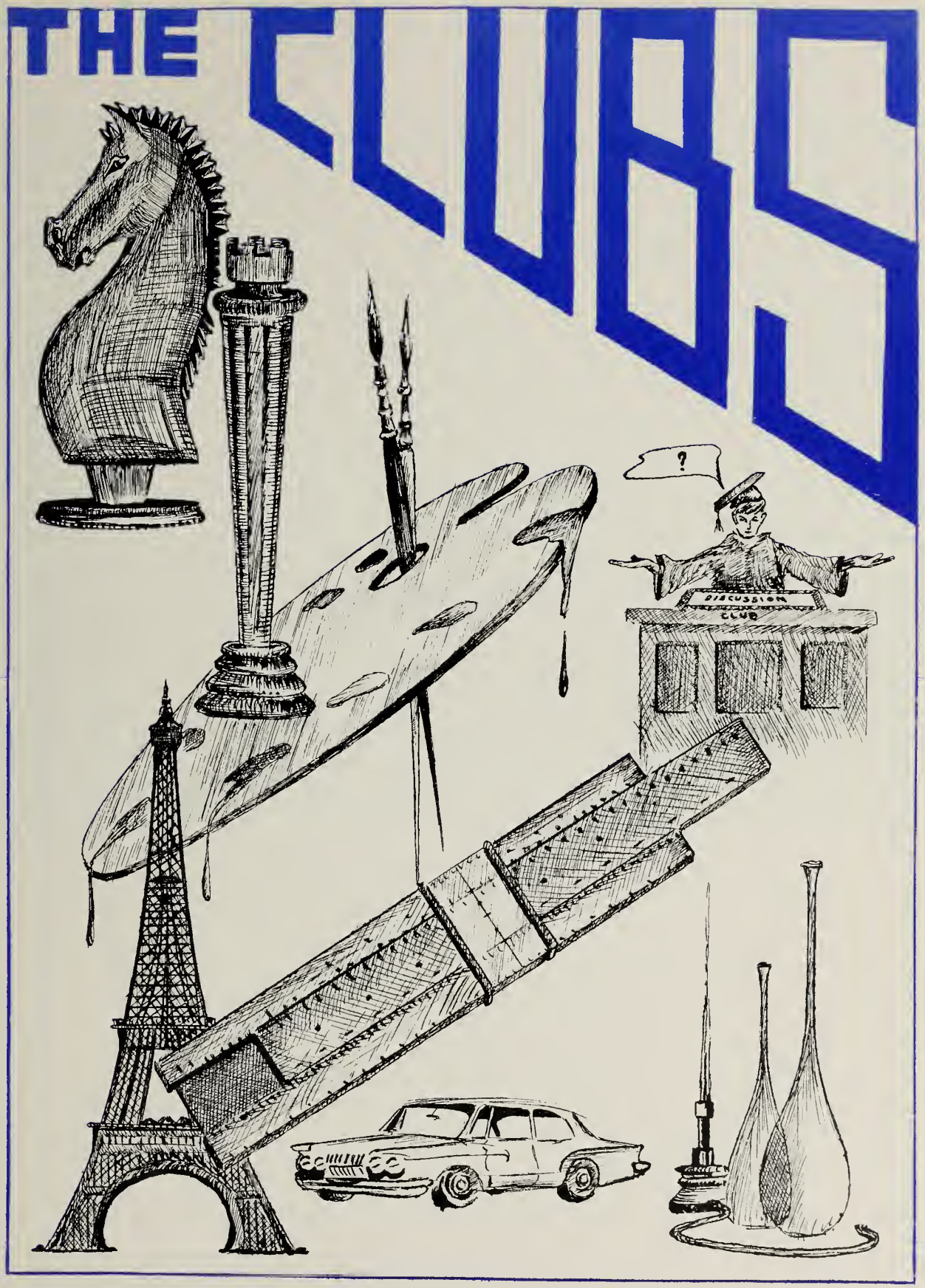

THE DISCUSSION CLUB

Standing (left to right): F. Liu, L. Burger, J. Celia, G. Biederman, W. Geary, J. Kearney, P. LeTourneau, N. Robbins, T. Cremmons, K. Norton, L. Foreman, R. Golden, S. Feldman, S. Birch

Seated (left to right): S. Levine, R. Kassatly, R. Cardoos, Mr. Creedon, J. Sarkesian, R. Canty, S. Glasser

The Discussion Club meets regularly every Monday at 2:35 p.m. Membership is open to all students interested in discussing the major issues confronting us as a nation; whether they be of a local, state, national, or international nature.

At present, the membership comprises about fifteen (15) students to whom the Club provides various activities throughout the school year. Past activities have included an open-forum radio broadcast in which the students discussed: *Sales Tax or Increased Income Tax* VS *A State Lottery,* which was broadcast on March 28th over Station WEZE.

In late February, Boston English High School, through the Discussion Club was represented at the Model United Nations Assembly sponsored by Boston College and the World Affairs Council of Boston. A two-day conference, the student delegation represented the country of Mexico and debated and ballotted on such issues as:

The admission of Red China to the United Nations
The financial condition of the United Nations
South and Southwest Africa — the problems of emerging nations.

With a proposed trip to Washington, D.C. tentatively scheduled for the April vacation the Discussion Club, for this school year, will have proved a worthwhile undertaking for any student.

FACULTY ADVISOR John A. Creedon

OFFICERS
1964 - 1965

President	John Sarkisian
Vice-President	Ronald Cardoos
Secretary	Russell Kasatly

ART TEAM

This group is not a club like the French Club, or the Math Team, but consists of those who have the aesthetic touch in artwork. Whether it be making posters for the corridors or for assemblies, the Art Team is always at its best.

We wish to thank Mr. Greyser and Mr. Deninger for all their vital and meaningful assistance.

THE BUSINESS CLUB

Standing (left to right): M. Toy, A. Riman, M. Sullivan, L. Turetsky, W. Brittle, G. Magner, K. Egan, R. Fleming, D. Calinan, P. McLaughlin, D. Ray, J. Walsh, R. Moy, D. McClung

Seated (left to right): D. Scott, W. Carter, Dr. Margarone, W. Chermesino, D. Byrnes, R. DiStefano

DEBATING TEAM

Standing (left to right): J. Nikas, G. Biederman, S. Burch, F. Bellis, R. Canty, R. Howe, R. Nathan, L. Turetsky

Seated (left to right): P. Veneziano, J. DiCicco, L. Finklestone, Mr. Langley, D. Eramian, B. Lemack

FRENCH CLUB

Standing (left to right): W. Weeks, D. D'Amore, I. Blackman, D. Newburg, W. Lane, J. Sorrenti, S. Kobialka, W. Cantin, L. Turetsky

Seated (left to right): H. Finn, M. Golden, K. Cohen, Mr. Giarraputo, S. Dillon, G. Biederman, I. Press.

LE CERCLE FRANCAIS de la English High School, sous la direction toujours inspiratrice de M. Giarraputo, a bien des plans divers et intéressants pour cette année scholastique. Nous autres du CERCLE espérons attirer l'attention de tous ceux qui ont le désire d'augmenter les occasions dont il pourront employer et améliorer ce qu'ils ont appris dans des classes plus formelles. Nous avons traduit des chansons populaires comme celle des Beatles: *Je veux tenir ta main!* Nous avons étudié des journaux français et canadiens et nous espérons gouter la bonne cuisine française dans un restaurant choisi par les gourmets de notre Cercle illustre.

MODEL U. N. AT BOSTON COLLEGE

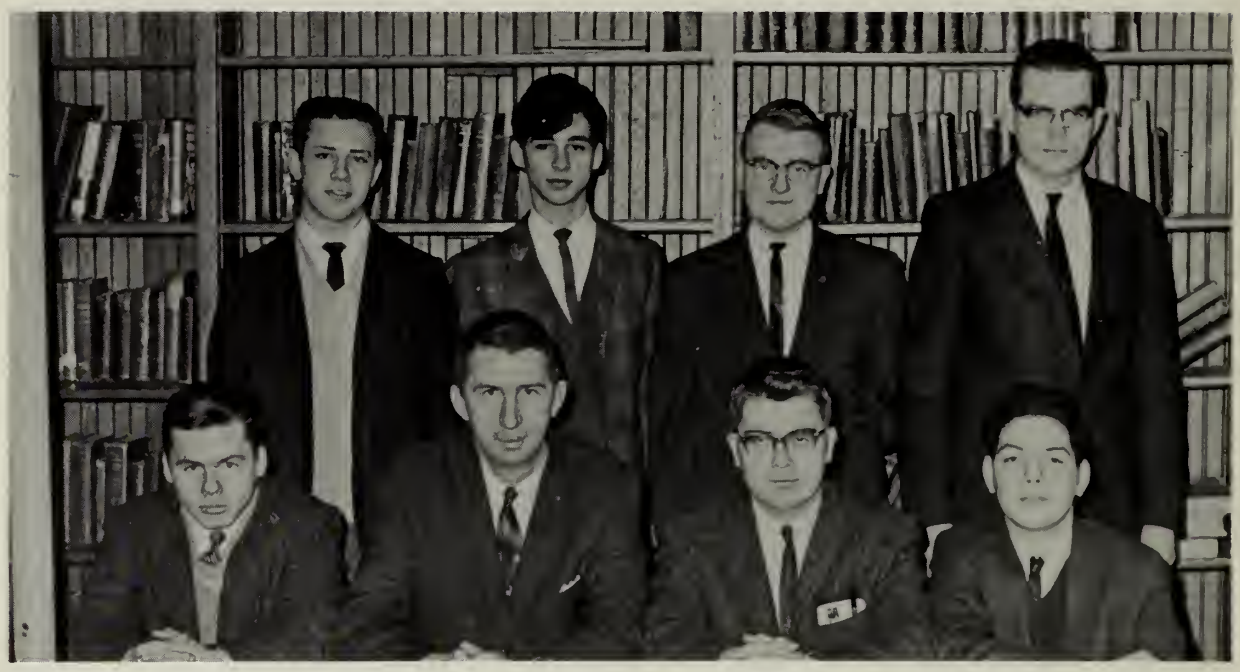

U. N. TRIP

OFFICE AIDES

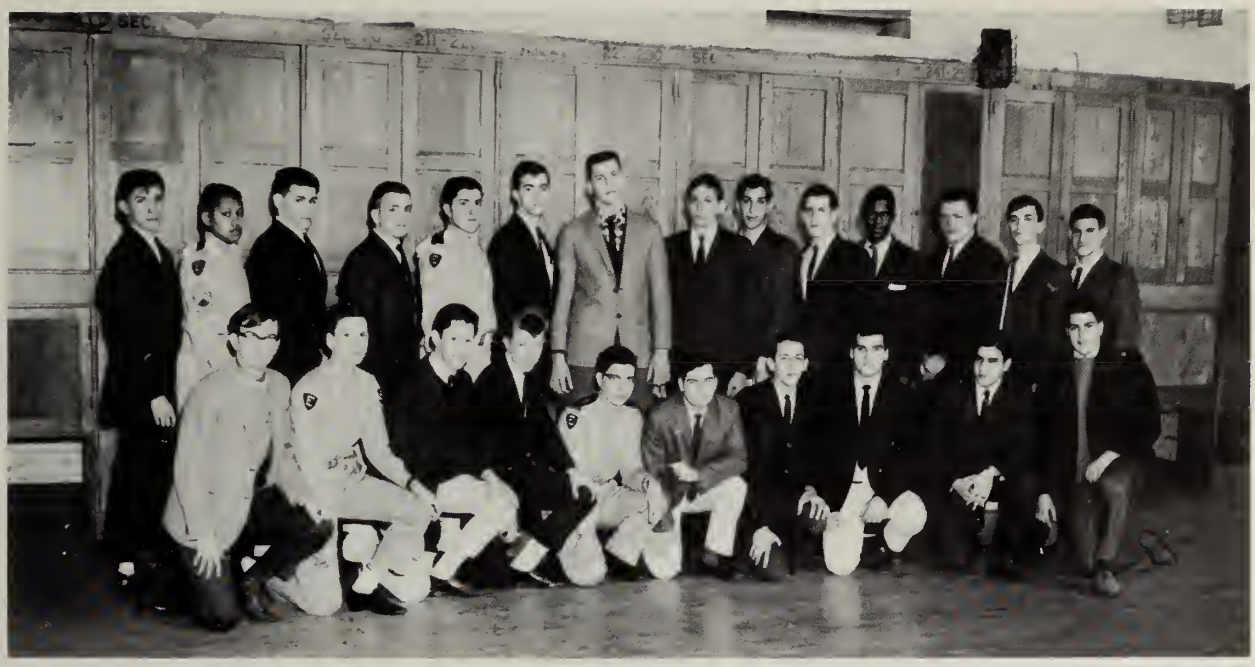

SCHOOL BAND

MATH TEAM

Back Row (left to right): Lyonel Berger, Edward Levin, David Newberg, Raul Costales, James McGreehan, Joseph Selavicius

Front Row (left to right): Richard Jansky, Theodore Ross, Mr. Deveney, Francis Healey, Lawrence Maguire.

English High's best math students, under the supervision of Mr. Deveney, compete among each other to determine who will compose the Math Team.

Although the Math Team did not come out first in competition, the members of the team learned the principles of good sportsmanship.

CHESS CLUB

Standing (left to right): P. Veneziano, R. D'Amore, K. Wolley, R. Dumas, W. Burstein, H. Shulman, S. Praeger

Seated (left to right): J. Gallagos, M. Corey, J. Salemi, Mr. Shelton, P. Timko, I. Press, F. Arsenault

LIBRARY CORPS

Standing (left to right): W. Geary, M. Weddleton, R. Giletti, J. Walsh, B. Smith, Wm. Sebet, J. Mulkay, G. Leber

STUDENT COUNCIL

Standing (left to right): R. Shaloub, G. McAlpine, C. Hamburg, J. Nikas, R. Howe, P. Pappas, K. Norton, J. Kohler, M. Goldenberg, T. Tracy, J. Bailey, J. DiCicco, J. Forbush, W. Murphy

Seated (left to right): L. Rotman, A. Rizzacasa, O. Clarke, R. Kuritsky, F. Liu, S. Bari, S. Feldman, Mr. Mosher

SENIOR ROOM COUNCILORS

Standing (left to right): J. Tavada, K. Norton, O. Clarke, A. Rizzacasa, M. Goldenberg, J. DiCicco, J. Munroe, A. Wasylyshyn, G. McAlpine

Seated (left to right): J. Sarkesian, M. Parlon, M. Caporale, R. Kuritsky (President), S. Bari, S. Feldman

SENIOR ATHLETIC CAPTAINS

Seated (left to right): C. Hamburg, S. Ciardi, V. Pappas, T. Crimmons, M. Caporale, A. Feinberg

Standing (left to right): J. Nikas, P. Wilbanks, J. O'Malley, H. Tremonte, Jr., R. Sargent, M. Parlon, J. Bailey, P. Gabele

COIN CLUB

Standing (left to right): H. Finn, R. Weinberg, A. Riman, G. Biederman, L. Fineberg, N. Nager, G. DePinto, T. Green, W. Chermesino, L. Turetsky, J. Harm, E. Ashley

Seated (left to right): R. Sholder, E. Wolfe, H. Cherwin, Mr. Krutter, R. Kassatly, A. DeMinico

The Coin Club was established in mid-November, 1964 under the sponsorship of Mr. Irving A. Krutter, faculty member. Membership in the club includes twenty-five students. Our officers are Russell Kassatly, President, John Maguire, Vice-President, Howard Churwin, Treasurer, Neal Wolf, Secretary, and William Chermesino, Sergeant-at-Arms. There are two discussions a month, and the remaining weeks are used for auction and trading purposes. Thanks to the invitation of Mr. Edward J. Aleo, Chairman of the Bay State Coin Show, the Coin Club was able to attend the Bay State Coin Show at the Hotel Somerset. On Saturday, February 20th, at 6:00 P.M., many members met in the lobby. Touring the show, we were amazed to learn that there were over a million dollars' worth of coins present. Much to the awe of the coin show officials the lights went out. The Watt patrol officers quickly surrounded the exhibits. At 7:00 P.M., we attended an educational program given by Maurice Gould, President of the New England Numismatic Association. He stressed the importance of not buying coins from foreign countries. He also stressed the necessity of keeping silver in our coins due to the needs of the coin machines now in use. We are looking forward to the upcoming lecture of Mr. Edward Aleo at one of our meetings. On April 4th, the Coin Club will attend another show presented by the Bay State Coin Club. The activities of our club are planned to spread numismatics as a hobby.

THE RECORD

Seated (left to right): W. Levine, J. Kearney, J. Stamoulis (Editor-in-Chief), J. Sheedy, F. Liu

Standing (left to right): R. Kuritsky, A. Medairos, H. Hartog, P. Douglass, W. Hanrahan, A. Segelman

MATH CLUB

Back Row (left to right): William Weeks, Henry DeSantis, H. Brodski, Sandman, Stephen Kobialka, Stephen Baum, Alberto Costales

Front Row (left to right): Robert Stauff, Herbert Finn, Sanford Fisher, M. Fredberg, Mark Wessling

The English High School Math Club meets every Wednesday during the "B" schedule. Anybody wishing to do so may join regardless of their present grade and level of Math they are presently taking. It is designed to give challenging problems to those particularly interested in Math, and to help those students who are not to improve their marks. Competitive tests are given four times a year to select from the Math Club a five-man Math team to represent English High School. Mr. Murray and Mr. Deveney are present during meetings to help you solve any Math problems which you can't solve yourself. If you attend these Math Club meetings regularly, your Math grades will probably improve greatly, and you will understand mathematical ideas which will help you in other subjects.

A GLANCE AT THE PAST

HERBERT R. MORSE
21 JULIEN ROAD
HARWICH PORT, MASS.
Cape Cod

December 24, 1964

Dear Dr. Malone,—

I enclose to you your copy, as an honorary member of E.H.S. '92, of a picture of the group of E.H.S. teachers of 1885-1886 which appears in the Catalogue of E.H.S. classes 1821 to 1890 published about 1889. Our class of 1889-92, entering with 381 members, was the last class in this old Catalogue. At graduation, in 1892, we numbered (according to the program of graduation) 180 some of whom did not get diplomas but did get honorable mention. As of now, the class of 1892 numbers 12 plus 2 honorary members, (yourself and Dr. Downey) (381-180-12) John Hayward our number one scholar for the three years at E.H.S. wrote me last year that he thought we all owed a great deal of gratitude to those teachers of 1889-92 who did so much for us. In this thought, I am giving a New Years gift to the present class of the enclosed picture.

With personal regards,

Sincerely yours,

Herbert R. Morse.

STUDENT GOVERNMENT DAY DELEGATE

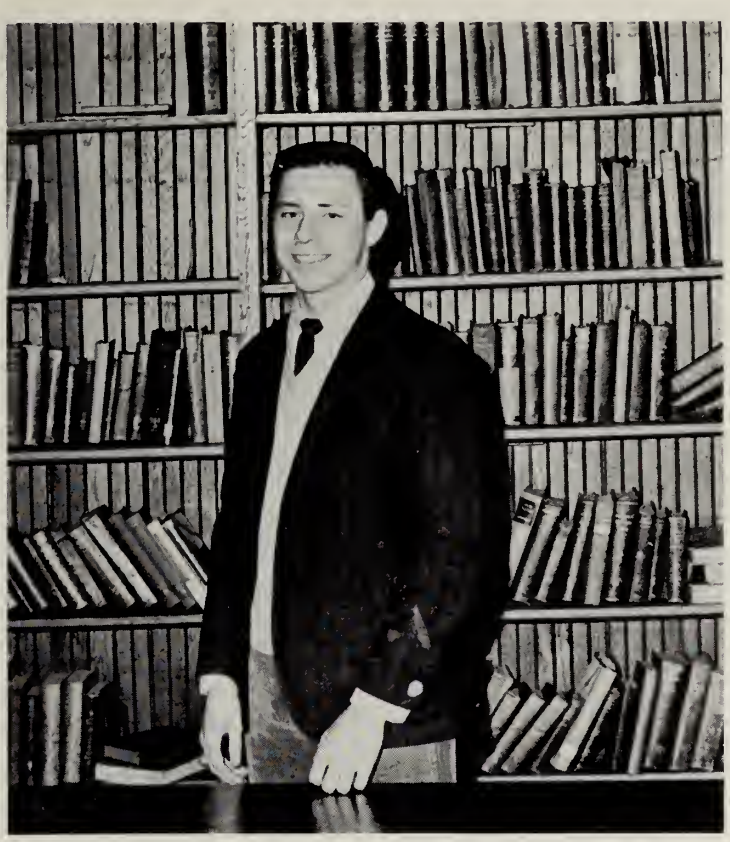

Adam Wasylyshyn

TRADITION IS A PART OF OUR PAST

Dr. Joseph L. Malone, Mr. James Egan, Dr. Walter F. Downey

This picture, taken on the occasion of the annual English-Groton football game, October 9, 1964, is the last picture of former Headmaster, Dr. Walter F. Downey, teacher of Mathematics 1910-1922, headmaster of E.H.S. 1922-1954. Dr. Downey also served as State Commissioner of Education from 1938-1943. Also present in the picture are Headmaster Dr. Joseph L. Malone, and Mr. James Egan '25, a former director of the Alumni Association, and our most loyal athletic "rooter." Dr. Downey never missed an English-Groton game in his more than 50 years of association with E.H.S.

Candidly Speaking

You think I know chemistry?

Yes, two and two equals five

Sir, how can I get into a college?

Oh, what I'd give for a cigarette

Is she one of us?

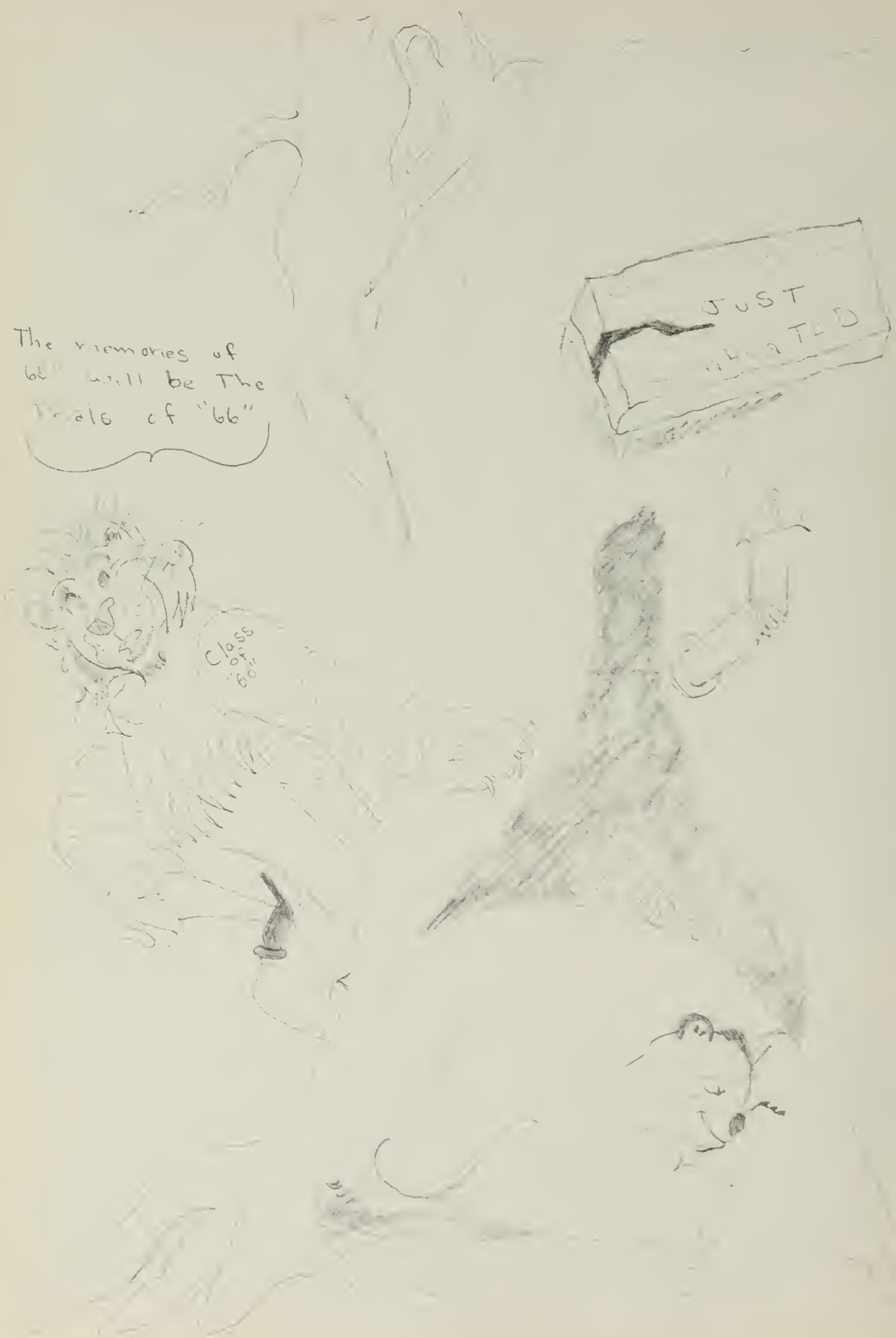
The memories of
66 will be The
Deals of "66"
JUST
Class
of
"60"

SPORTS '65'

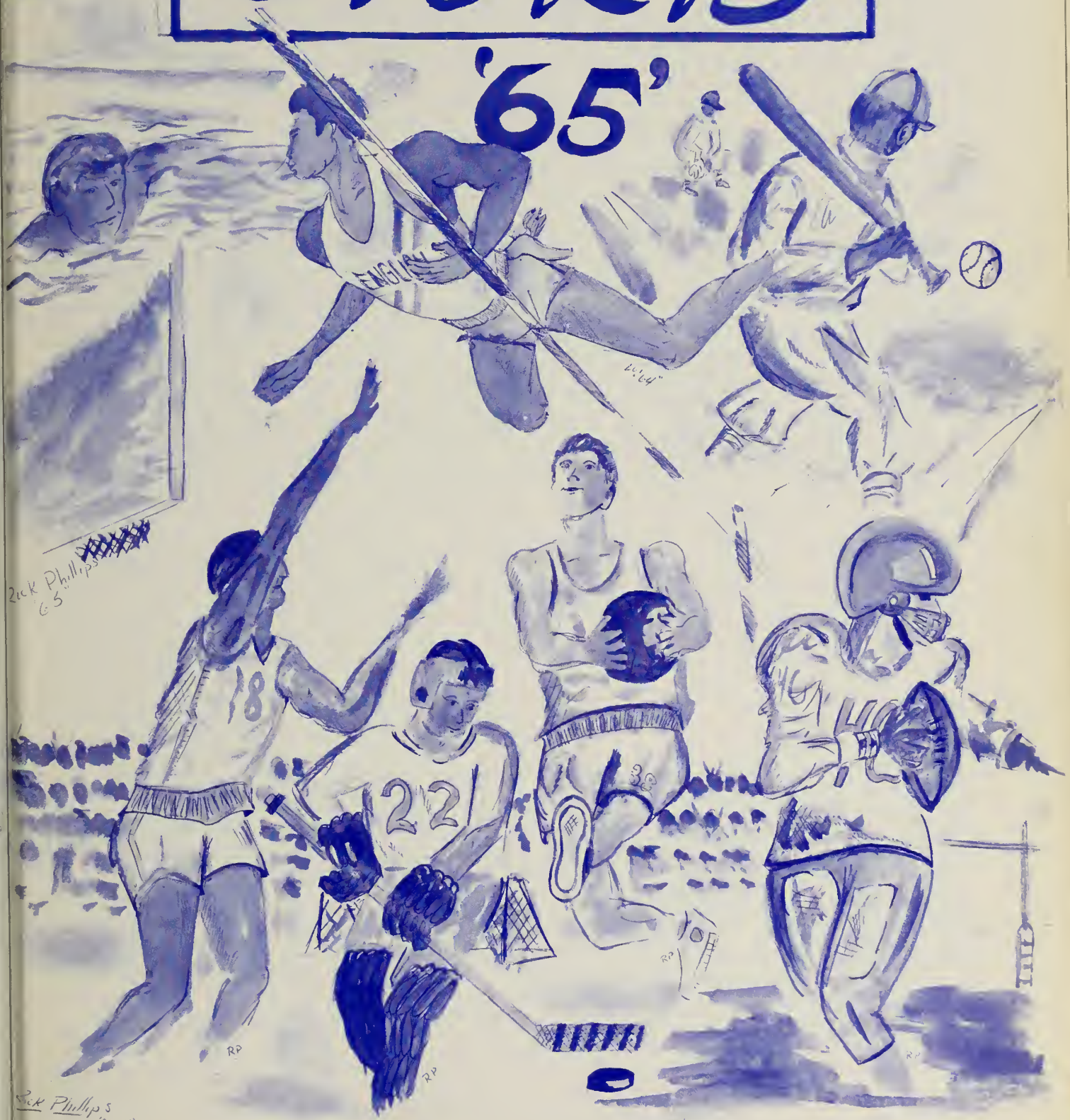

FOOTBALL

THE ENGLISH HIGH SCHOOL VARSITY FOOTBALL SQUAD OF 1964-65

Back Row: Walsh, Manager; DiPasquale. *Third Row:* Coach Joe King, Tarpey, Manager; Ridge, Priester, R. McDonald, W. McDonald, Moore, Patterson, DiBattista, Campisi, Kobialka, Markarian, Kupchaunis, Ryan, DiPaolo. *Second Row:* Head Coach Bill Stewart, Hamburg, Manager; Troyse, Manager; Hughes, Wasylyshyn, Cusick, Cantin, Mandosa, Mitchem, Gaudet, Gaskins, DelloRusso, Ryle, Coaches Fred Gillis, Jack Doherty. *Front Row:* Manley, V. Pappas, Murphy, Tracey, Kohler, McCool, Caporale, O'Malley, Odoardi, Petipas, Parlon, Daves

LETTERMEN

J. Cusik
T. Boyle
W. Cantin
W. Murphy
M. Thomas
T. Mandosa
B. DePaolo
M. Caporale (Co-Capt.)
C. Davis
D. Daenges
W. DelloRusso
B. Manley
F. Priester
T. Ryan
G. Ridge
B. Petipas
F. Troyse (Mgr.)
C. Hamburg
M. Walsh
J. Kohler
J. Hughes
A. Wasylyshyn
A. Campisi
S. Kobialka
J. Lynch
J. McCool (Co-Capt.)
M. Parlon
P. Paterson
G. Gaskins
T. Tracey
J. Moore
G. Gaudet
A. Mitchem
J. O'Malley
Bob McDonald
Bill McDonald
W. Ryle
V. Pappas
A. Kupchanis
D. Battista

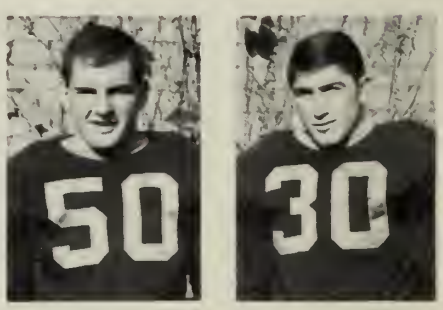

Co-Captains James McCool and Mario Caporale

"BLUE AND BLUE" VANQUISHED BY RINDGE TECH

English came into this game with just one loss and wanted revenge for being beaten by Rindge last year after a 19-game winning streak. "The Blue and Blue" was favored because of their well-fortified squad and a weak Rindge team.

During the first quarter the two antagonists forgot about their offensive attack and seemed to concentrate greater on defense. Scoring came by way of a pass play from Bill Murphy to "Pee Wee" Manley. Later a safety by Peter Petterson advanced the score to 8-0 in our favor.

The second period appealed more to the fans. They saw Rindge score a thirty-yard pass play which stunned the "Blue and Blue". Also they saw another safety by English, this one by Garry Gaudit. A whistle sounded for the close of the first half with the score 10-6.

The third period was a defensive struggle without any scoring. Everybody was glued to their seats as the tension built up.

The final quarter saw only one major play, Rindge completed a pass play for another score. The faithful E.H.S. fans were saddened by a successful conversion attempt which meant that Rindge pushed ahead 14-10. English pushed to the goal line but their attempt was in vain because time ran out.

ENGLISH TIES B.C. HIGH 22-22

The Blue and Blue met B.C. High on Friday, October 16, but because of the abundance of penalties, the Blue and Blue wound up tied with the Eaglets.

In the first quarter English led off with a touchdown, which was scored by Pee Wee Manley and the conversion was scored by Bill Petipas. B.C.

failed to score and the tally at the end of the first quarter was English 8 and B.C.H. 0.

Trying to live up to the pre-game predictions, the Eaglets came back to tie the score. But the Blue, who evidently hadn't read the newspapers, scored again from a pass from Murphy to Kohler. Then adding a little salt to their wounds, Pee Wee Manley dashed over for the conversion points. B.C. seeing the threat began a determined effort to cross the goal line, and they did. After this touchdown and the conversion, the score was 16-16.

The ill-fated play came in the third quarter. English fought hard for the first half of the quarter and finally scored but the conversion attempt failed. B.C. didn't score in this quarter, which made the score 22-16.

ENGLISH SUFFERS FIRST DEFEAT 26-0

A powerful Technical High Team handed Boston English its first defeat of the year on Friday, October 30, 1964. English tried vainly to score throughout the contest but could not hold the Technical line. English was also guilty of poor

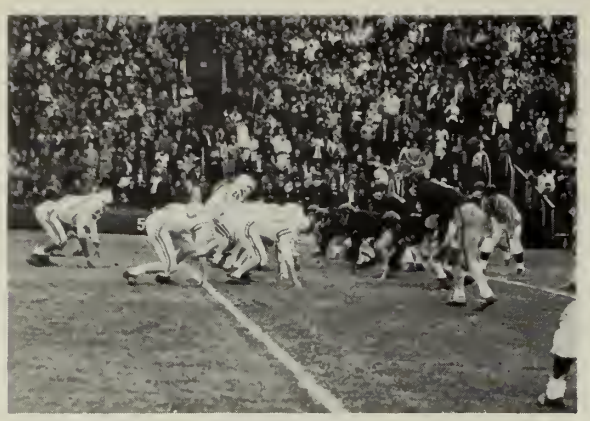

ball handling which caused them to lose the ball on several occasions.

Technical scored 6 points in each quarter, scoring a safety in the third. They failed to score on any conversions throughout the game. An important factor in the game was the superior passing attack of the Technical team. English held them to yardage gained on the ground but could not cope with their air attack. This game proved to be English's worst beating in over three years.

ENGLISH 22 – TRADE 6

Against a surprisingly strong Trade school, the Blue was held scoreless through the first half of play, and was hard pressed to contain the fleet Trade backfield. Neither Murphy nor Thomas, the quarterbacks, could move the team successfully, and the half ended in a stalemate.

The second half began with English forging into Trade's territory and proceeding to penetrate their lumbering forward wall on a smooth 40-yard spurt by Manley. The Blue sustained their attack and Caporale followed with a 30-yard scoring thrust to cap the drive. The conversions following both scores were successful, and English led 16-0.

In the final period both teams scored, and except for a brief lapse in line play, the team performed admirably.

Outstanding performances were rendered by Caporale, Manley, Parlon, Tracey and McCool.

ENGLISH ROLLS OVER DOT 38-0

The powerful English High football team once again demonstrated its great skill and depth by rolling over the hapless Dorchester High team to the tune of 38-0.

It was apparent from the very beginning that the men of English High were much too strong for the boys of Dot High. The Blue and Blue put up a brilliant display of football and completely overwhelmed the valiant Dot High football team. Time and time again the staunch English defense threw the opposing halfback for losses, broke up the Dot High pass plays, and completely throttled and subjugated the Dot offense. Meanwhile the Blue and Blue offense was operating in high gear and touchdowns were scored in each quarter.

The first score was set up by Bill "Pee Wee" Manley, on a spectacular 92-yard kick off return. On the very next play Bill Petipas slammed over from the 5, and with the ensuing conversion scored by Charlie Davis the score was English 8, Dot 0. The remainder of the period was scoreless, however, it was apparent to all that the big guns of English High were determined to roll up an impressive score.

The second period started off quickly with Co-captain Mario Caporale scoring on a 12-yard plunge, which was followed by a conversion and another score. Thus at the end of the first half the score was English 22, Dot 0.

Third period was highlighted by a spectacular 52-yard scoring run by Caporale, who once again proved that despite his size he was a powerful and dangerous runner. The conversion was made by Davis and English was ahead by 30 points.

The fourth quarter belonged to the second-stringers who came in and played like seasoned veterans. The first time English got the ball they scored on a 30-yard pass play from Bob DePaolo to Tony Campisi. The conversion was made by Bill Ridge, thus rounding out the scoring with the final tally English 38, Dorchester 0.

The entire squad once again turned in a brilliant effort that was highlighted by a great defensive and powerful offense, and hearty congratulations are in order to all the members of the Blue and Blue team.

ENGLISH TIPS GROTON 16-12

The Blue and Blue fought hard to obtain its first victory of the season by beating Groton School 16-12. These games with Groton are traditional and date back to 1936. This tradition pits a public school against a private school.

Early in the first quarter, English struck out and scored the first touchdown of the game, which was scored by Vic Pappas and the conversion points by Charles Davis, making the score 8-0. Groton failed to score in this quarter. The second quarter proved a little more; Jim McCool scored a safety for English. Groton scored a touchdown but failed to score the conversion points. This made the score at the end of the first half 10-6.

In the third quarter Groton came alive and despite the efforts of English, they came through with another touchdown, but again failed in their attempt at the extra points. And so ended the third quarter with the score 12-10. Then in the fourth quarter, English, realizing what was needed, began its fated fight to victory. Leading the fight was the Blue and Blue's co-captain, Mario Caporale. Mario scored the winning touchdown late in the last quarter. Seeing that time was running out, the Groton team tried desperately to get on the score board, but they were repulsed again and again by the English defense, and the game ended in a victory for the Blue and Blue.

BASKETBALL

LETTERMEN

Ronald F. Sargent (Capt.)
Carlos Pettigrew
Henry Ross
Al Barunas
Phil Overshawn
Frank Lui
Stanley Gibson
Rich. Koch
Tom Green
Haskell Kennedy
Mark Weddleton
Michael Goodless

As of the beginning of the 1965 season English High School had high hopes. Due to the loss of one of the captains there was an empty slot in the back court. Coach P. J. King quickly replaced him with one of the guards from our strong bench. At this time the team consisted of: Seniors, Sargent (Captain), Gibson, Barunas, Kennedy, Ross, Goodless, Rucker, Koch, and Green; Juniors, two hot prospects for the future, Pettigrew and Overshawn, plus Weddleton, Lui, and Floyd.

This year's schedule was different from those of previous years. Each school in our District League was allowed to play three outside games to be added on to their seasonal schedule.

E.H.S. vs. CATHOLIC MEMORIAL

English was expected to lose to C.M. by at least forty points. The reason for this being that they possessed one of the best teams in the state. They

also had one Ron Texiera, previous year's Tech Tourney star.

In the first two quarters of the game English's team played a superb job of offense and defense. At the end of the first half C.M. had a nine-point lead over the Blue and Blue. Half way through the second-half English got into foul trouble and had to call to its bench. The subs put in a great secondary effort. But at the sounding of the buzzer the great C.M. team proved to have the edge over English. High men of the game were Barunas 19, Ross 13, and Gibson 12; men just missing double figures were Sargent, Pettigrew and Overshawn.

E.H.S. vs. QUINCY HIGH SCHOOL

The first half English played basket for basket with the Quincy team. At half time coach King gave the team a good pep talk. As the second half began once again English got into foul trouble. English still played a great half. Men in double figures were Ross and Pettigrew with fifteen each, next was Barunas with 10. Just missing double figures were Sargent and Kennedy.

E.H.S. vs. QUINCY HIGH SCHOOL AGAIN

Once again English met Quincy at Quincy. The story of this game is almost the same as that of the last time these two teams met. English sprang to an early lead in the first quarter and held it up to the beginning of the fourth quarter. In the final minutes of the last quarter Quincy's big gun hit three clutch baskets to lead his team ahead. Basketeers with a hot hand that day were Floyd and Ross with 17 each, Pettigrew 15. Just missing double figures was the junior Phil Overshawn.

BLUE AND BLUE vs. TRADE SCHOOL

In the opening minutes of the game the men of English got off to a great start. Before Trade knew what had hit them the half was over and the English team had a fifteen point lead. The

third quarter began and English built the lead to 17. The game went into the final quarter. The Trade coach called time out to give a pep talk to his team. It was like a vitamin pill. The Trade team scored and scored again. Finally in the closing seconds of the game they tied the score. It was an overtime. English and Trade exchanged baskets, till finally the Trade team nudged ahead to win the game. Outstanding players for E.H.S. in this game were Pettigrew 17, Floyd 16, and Overshawn 12.

BOSTON ENGLISH vs. TECHNICAL

In the first quarter English tied the Tech team. In the second quarter English fought back and cut the Technical lead. At the end of the first half the E.H.S. team had withstood the merciless attacks of the annual Tech-Tourney visitors. In the last half the Tech team pulled ahead of the fighting Blue and Blue.

Men in the scoring column for this game were Pettigrew 10, Barunas 8, Overshawn, Ross and Floyd with 7 each. Sargent with 6, and Kennedy and Goodless with 3 each.

BLUE STREAK THUNDER vs. DORCHESTER HIGH

One of the happier days in the life of coach P. J. King. In the first quarter English took a

terrible beating from the Dorchester team. But in the second quarter things changed, thanks to the smart strategy of Coach King who put in two subs who combined to bring the E.H.S. out of a 16-point trailing spree. The last half the team held on to this lead and won the game by 15 points. Men to give thanks to for this game are Pettigrew and Ross who scored 14 each, Sargent and Barunas who scored 9 each, also Overshawn, Floyd, Gibson, and Kennedy. Due consideration should also be given to the men who contributed with inspiration from the bench — Lui, Weddleton, Green and Rucker.

BOSTON ENGLISH vs. B.C. HIGH

A heart-breaker. This game English was playing a really well organized team. In the opening moments of the game English sprang to an early lead. In the second quarter B.C. High recovered to their old form and moved ahead. In the third quarter English moved back up to take the lead. The fourth quarter came, and it was nip and tuck all the way right down to the wire when B.C. High's team nipped ahead of the Blue and Blue. High scorers: Pettigrew 33, Gibson 16, Barunas 12.

TRADITIONAL ENGLISH vs. LATIN GAME

The first quarter was under way. Early in the first quarter due to some of the questionable officiating made by the referees, two men were in foul trouble. Coach King went to his bench and put in two subs who played a remarkable game. The last half was nip and tuck all the way. With the advantage of being in their own gym and the questionable officiating on the part of the referees E.H.S. fought to win the game. Outstanding men in this game were Pettigrew 33, Barunas 12, and Sargent 10; Gibson and Overshawn tied for 8 each.

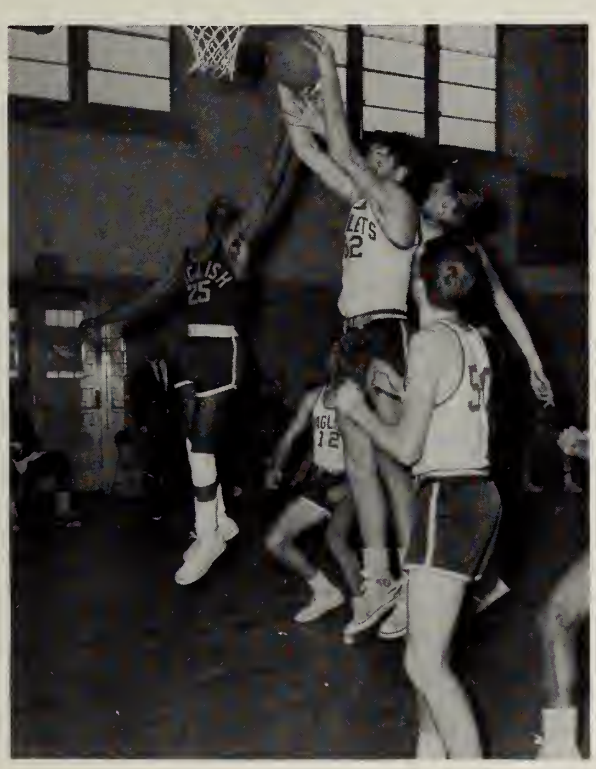

ENGLISH vs. TRADE

One of English High's few home-court defeats. In the beginning of the game English held the edge over the rough Trade team. They had a terrific height advantage over the Blue and Blue. At the end of the first quarter E.H.S. was in command of a one-point lead. At the end of the first half Trade took possession of a two-point bulge. English fought throughout the last half, but the gigantic Trade team proved to be a little too much. Men in the scoring column were Kennedy, Ross, Pettigrew, Sargent, Gibson and Overshawn.

ENGLISH AT TECH

The Marshall Lewis victory. The English High team outscored Technical's team by six points. The second quarter English once again outscored their opponent by six points. The third quarter the Blue and Blue outscored them by seven points. Then in the fourth quarter, one Marshall Lewis went into action. The English team held on. But it was like a nightmare. Everything he threw up went in. Tech finally edged our fighting team to win the game in the closing seconds of the game. The credit in the points column went to Pettigrew 23, Ross 14, Gibson 12, Sargent 7, and Kennedy 6.

As of the end of the Technical game the scoring totals stand at: Pettigrew 156, Ross 77, Barunas 76, Gibson 66, Sargent 58, Overshawn and Floyd 44, Kennedy 31, Goodless 13.

HOCKEY

LETTERMEN

Steve Carroll (Co-Capt.)
Dick Connolly
Joseph DiCicco (Co-Capt.)
Bob DiPasquale (Mgr.)
Paul Flynn
John McLean
Bill McMann
Frank Troyse (Mgr.)
Larry Walker
Ron Ghilardi
Brian McCusker
Tony McNabb
Bill McLean
Bob Sweeney
Frank Tarantino
Mike Sullivan

ENGLISH 2, TECHNICAL 1

In one of the most fiercely contested battles of the season, Boston Tech enjoyed a brief advantage when Steve Cedarchicch scored first for Tech at 4:28. Two minutes later, Joe DiCicco scored on a dubious arching shot from the outside. Our Mathematics teacher, Mr. Murray, a transfer from Boston Tech, attested the charity of the Tech goalie by offering to figure out the parabola of the puck's path.

The second period was scoreless, with both teams skating fast, passing well, and hitting hard.

Our hustle finally paid dividends at 8:30 of the final period. Steve Carroll and John McLean had a break-away with two Tech defensivemen to beat. Carroll swung left and shot low on Tech goalie P. J. Flaherty. The rebound from Carroll's shot went straight out to John McLean, who quickly flipped it over the downed Tech goalie.

Technical pulled their goalie in favor of a sixth forward late in the game, but nothing was going to stop a Blue and Blue victory today.

Another outstanding game by goalie Mike Sullivan whose consistent play has inspired the entire team.

Many thanks to the student body for their avid interest.

B.C.H. 5, ENGLISH 3

In this feature Boston City League game, a determined English sextet failed to put the puck in the net on its many scoring opportunities and lost its first game of the season to the Eaglets of B.C.H. 5-3. In the first period of play, the puck

was consistently in front of the B.C. goal but our forwards failed to capitalize. On one of the few times B.C.H. was able to organize its offense in the first period Peter Capobianco, the league's leading scorer, tallied on a screen shot.

The play got increasingly hectic in the second period and the scholars from Dorchester Point received many penalties for their illegal tactics. After B.C.'s second goal, our talented right-wing, John McLean, who currently has the second-highest point total in the scoring column, was assisted by Richard Connolly in lighting the red lamp.

The English defensemen were somewhat lackadaisical in their coverage of the opposing wings in the third period and B.C.H. tallied three quick goals. English fought to stay in the contest, however, when John McLean scored with literally two B.C. High men hanging from him. McLean played a truly outstanding game, scoring two goals and particularly in his physical contact play near the boards, even though outweighed by as much as twenty or thirty pounds in many instances. Joe DiCicco completed the scoring in this losing cause.

ENGLISH 4, B.C.H. 1

In the Blue and Blue's most important game to date, the situation was well in hand. Just 33 seconds after the opening faceoff, Joe DiCicco hit the red lamp, for the first score. At 2:30, Bill McMann scored, making it 2-0. Then, before the first period ended, Steven Carroll scored the third English goal.

After a scoreless middle frame, Mullowney of B.C. High scored, making it 3-1. Dick Connolly got this one back just 45 seconds from the final buzzer on a beautifully executed play with assists going to Bob Sweeney and John McLean.

Goalie Mike Sullivan, Bill McMann and sophomore Billy Sweeney all played outstanding games.

ENGLISH 4, LATIN 0

In English High's first encounter with their arch - rival, Latin School, the tourney - bound,

league-leading hockey team coasted to an easy victory. In the first period of play senior defenseman Bill McMann scored a booming slap shot from the blue line.

In the middle frame Bob Sweeney, Paul Flynn and Larry Walker were particularly outstanding. The ability of the second line to score goals has contributed significantly to the success of the hockey team this year. Paul Flynn lit the red lamp this time with assists going to Sweeney and Walker.

Coach Stewart had his team flying for the last period and English went on to score two goals and win easily. Standout center Steven Carroll tallied the third goal by stick-handling through the Latin defense and DiCicco ended the scoring at 9:03.

Goalie Mike Sullivan posted his second shutout game of the season and made many outstanding, almost unbelievable saves, particularly on breakaways.

10

SOCCER TEAM

LETTERMEN

Thomas Bako
Maximillian Baldia
James Bari
George Ganczarek
Gerald Greene
Vincent Grzesik
Gerald Hallahan
Mario Jastrezebski
Alvydas Kazakaitis
William King
Talis Krastins
Michael Nosal
Arvilis Reinbergs
Richard Sosnowski
Nicholas Suchy
Chester Szchesny
Giuseppe Tarara
Adam Wasylyshyn

GOLF TEAM

(Left to right): T. Johnson, Onorato, Timco, Desimone, J. McCool, D. Sarsefield, Captain; G. Laughman, Mitchell, M. Golden, V. Barletto

A repeat of last year's double win over Latin School is anticipated.

Capt. Sarsefield, Mark Golden, Louis Barletto, Gerry Laughman and F. Mitchell should lead the way down the fairways of many Greater Boston courses during our brief season.

We hope for the most successful season ever this year.

Class History

OUR FRESHMAN YEAR

Our memorable years in English High School commenced in the late summer of 1961, when we enrolled at the English High School Annex. At that time, though, we didn't realize that the Annex was also comprised of an elementary school.

After being directed to our home rooms, and assigned our lockers, we went about the task of deciphering our programs. These schedules soon proved to be not as confusing as we had anticipated; in fact, we got into the swing of things very quickly, after a few pep-talks by Mr. Sullivan, our principal, who later transferred to Charlestown High School.

One of the first things we learned was the quickest way to the lunchroom, which was definitely the most jovial area of the school. Another

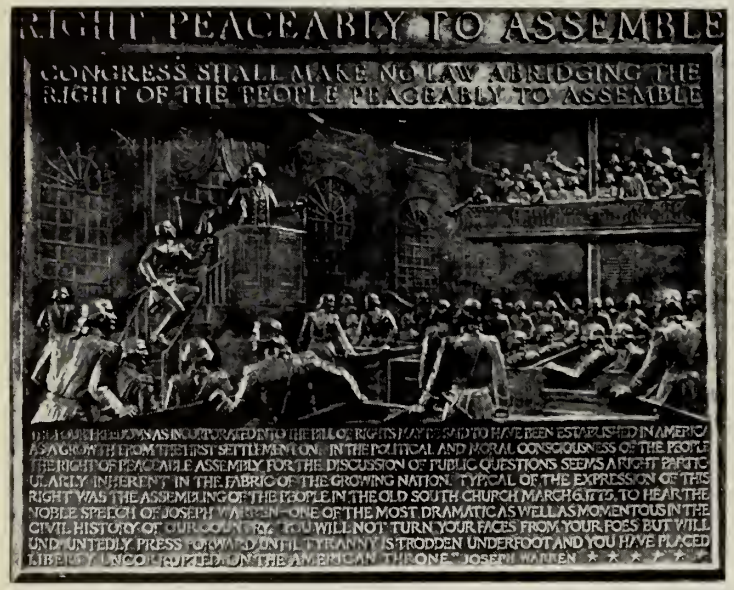

thing we learned very early in the year was the route to the corner store. It later became the most populated place in the Egleston Square area.

If we weren't causing trouble at the corner store or at the lunchroom, we were always busy causing confusion in the classes. We were launching paper planes, marring property, experimenting with numerous devices, or creating disorder in many other ways.

Before we realized it, the year began to terminate, and we were on the threshold of entering the main building. This was just the beginning of a beneficial education which we were to acquire in the following years in the English High School.

SOPHOMORE YEAR

After having a glorious summer, we found that we had to readjust once again to life in the English High School, but this time it was to the mysteries of the main building. There were many fine aspects of the school, such as the modern facilities, the expert teachers, and the high academic standards.

Our first real set-back came in November when we received our I.B.M. report cards. Although we could no longer forge our marks, we weren't confronted with a technicolor grade, such as red "D's".

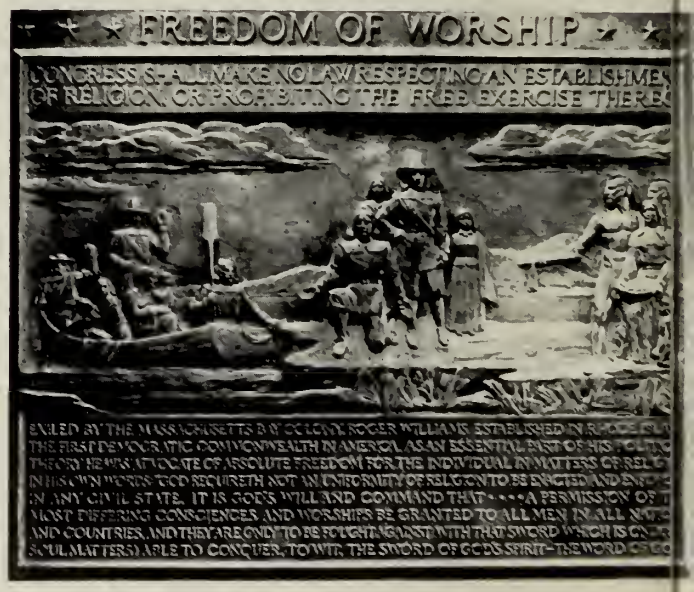

Our football team "racked up" another victory over our "Old Purple Rival"; this was a high point of this, our sophomore year.

The Fisher Body division of General Motors conducted an Assembly which we all found quite informative and interesting.

New clocks were installed in the classrooms this year. This was quite a convenience, because now we could count the seconds until the bells which ended the periods would ring.

The two main events of our sophomore year were: 1) A fire, in the school, started by an unknown source, and 2) The departure of a "fireball", in the person of Mr. Gillis to the Annex.

Before long, June came and another year was over. We had two down and two to go.

THE JUNIOR YEAR

The second two years of our high school career proved to be more complex than our preceding two years, mainly because of many competitive examinations. We were bombarded with many types of tests such as the P.S.A.T., N.M.S.Q.T., and finally the S.A.T., which was the most important one of all. These exams proved how much practice was required.

In this year we were introduced to Military Drill, under the leadership of Captain Fisher. Our first item of importance was the purchasing of the military uniforms, whcih made us look more like workmen than cadets. Later we learned that our "Upper Classmen" knew less about drill than we did. On second thought, maybe they did know their left foot from their right. I know we didn't.

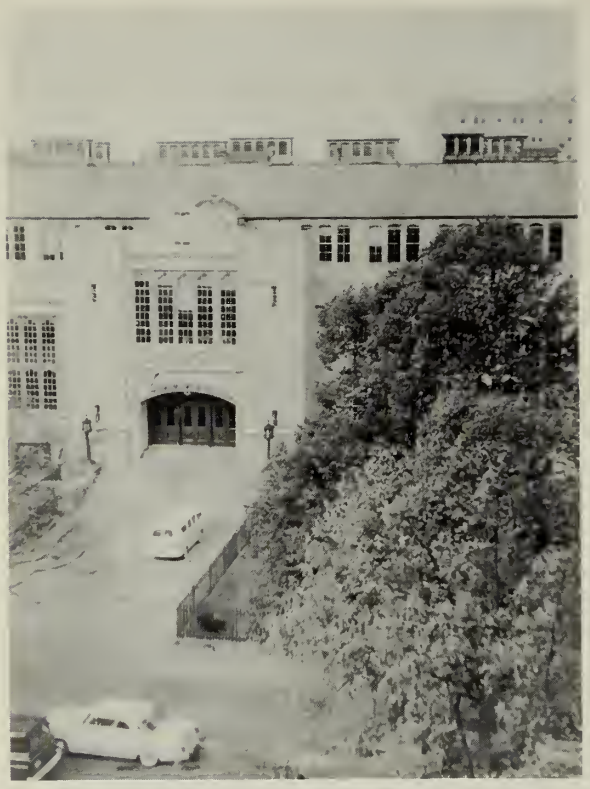

Once again Thanksgiving Day was upon us, and once again we defeated the "Purple Palace" by a score of 18 to 12. Although we hadn't done as well as the previous year, we were able to win the title of City Co-Champs.

November 22, 1963, was a day which shocked all of the world, and will be remembered as one of the most tragic moments of our lives. That day confusion reigned throughout the whole world, until the fatal news was finally confirmed, that our great and beloved President, John F. Kennedy, had been fatally shot.

After this great tragedy, school and life itself were quite different. Things throughout the entire world had changed significantly. After a while, although President Kennedy was forgotten, as were many other tragic events, life continued to go on.

We now held our annual prize drill exercises, which found more cadets enjoying the Fen's sun and beverages than were at the parade grounds.

This junior year passed very quickly and June saw us leaving for our last long vacation from English High School.

THE SENIOR YEAR

After the most adventurous summer of our young lives, we returned to the ivy-covered institution of higher learning. We were facing our S.A.T.'s, college interviews, and trouble. A lot of the seniors spent most of their time in Doc Frazier's office, in fact, he knew most of us quite well very early in the year.

In mid-October the campaigns for class officers were soon upon us. Dr. Frazier prohibited the use of large signs because of the confusion caused by such acts during previous elections. The final tallies gave the offices to the following:

President	Mario Caporale
Vice-President	Martin Parlon
Secretary-Treasurer	James McCool
Executive Committee	Charles Forbush
	James Nikas

On Thanksgiving Day, although we put on a marvelous display of football precision, we were defeated by the School-Across-The-Street by a score of 24 to 22.

One of the most marvelous and educational assemblies ever conducted in this school was sponsored by National Aeronautics Space Administration (N.A.S.A.). It was almost appreciated more than the unprecedented and uncalled for fire occurrences which came about later in the year.

MERRY & CHRIS
JOIN EHS HOME & SCHOOL
CLASS DUES
ARE DUE

Class Will

To Mr. O'Neil we leave the senior class to be graduated next year.

We leave Mr. Heins "circumnavigating" his room.

To Mr. Gitzi we leave a course in bookmaking.

We leave Mr. Keany our old razor blades.

To Mr. Tarpey we leave a pool — to jump in.

To Mr. Murphy we leave a "Post" and all our locker keys.

To Mr. Kenney we leave a 2 weeks, all expense paid vacation to Maverick Square.

To Mr. Devore we leave a new English High School.

To Mr. George we leave a sound-proof yearbook room.

To Mr. John Doherty we leave a "Big Red" truck.

To Mr. Stacey Johnson we leave a (—4)

To Mr. Carroll we leave shorter students.

To Mr. Tom Johnson we leave a set of Arnold Palmer autographed balls (golf balls of course).

To Mr. Sheridan we leave a copy of the record "The Jolly Green Giant."

To "Doc" Frazier we leave a great big hug.

To Mr. Kopins we leave our old (cut) slips.

To Mr. Murray we leave visiting privileges to Tech.

We leave Mr. Stewart Stewing over his Thanksgiving Day Dinner.

We leave Mr. Berkowitz teaching Baker and Smith the fundamentals of Chemistry.

We leave Mr. Mazer in a perplexing maze.

To Mr. Eccles we leave all our old "board" scores.

To Mr. Langley, the yearbook staff leaves a great deal of thanks and patience.

E. H. S. Awards

The following Awards were submitted by the Save the Children Federation.

THE PENMANSHIP TROPHY: Mr. Krutter
Whose signature's not an illegible mess

THE MEMORY MEDAL: J. Creedon
Who knows his History and his own digit dial number

THE DO-IT-YOURSELF PLAQUE: Donald Carbone
Who converted 326 to a museum and a travel agency

BEST TEMPERED TEACHER: Mr. Mazer
Who smiles at the 1st year typists who play with office machines

TEACHER PAR EXCELLENCE: Charles Deninger
For sharp pencils and clean paper

EFFICIENCY BADGE: Mr. Langley
Who never once gave up asking Seniors for their pictures

THE OAK LEAF FOR COURAGE: Benjamin Levenson
Who does all his bookkeeping in indelible ink

SELF-DISCIPLINE EMBLEM: Mr. Tarpey
Who swore to give up passing students — and did

THE MEDICAL PRIZE: Miss Preston
Who twice in one year gave a student a Band-Aid

THE MODESTY LAUREL WREATH: Mr. DiGirolamo
Who says, "So I know 6 languages."

THE HONESTY RIBBON: Mr. Airasian
Uses only his own Ditto Paper and Chemicals

PATRIOTISM: Peter C. Siragusa
Who knows all the words to the "Star Spangled Banner"

THE SHARPEYE AWARD: "Doc" Frazier
Where's your tie?

What did you win lately?

Class Prophecy

Phil DeSimone wins the Nobel prize in chemistry.

Donald McHugh opens a body-building studio.

Louis Barletto gets drafted by the Celtics.

Chuck Hamburg goes up to $.49 a pound.

Binky Troyse is made an honorary member of the E.H.S. faculty.

Eric Newbold remembers to bring his own lunch money.

Mario Caporale signs with the Red Sox as a bat boy.

Bob Glassman becomes a Marine.

Lenny Ames beats "Fatty" McMann in a sit-up contest.

Bob Dooley gets accepted to Harvard.

Carl Weinstein marches in the St. Patrick's Day Parade.

James Bailey continues to leap tall buildings at a single bound.

Mel Stein challenges Bill Hanrahan to a re-match.

Dave Maracle becomes "The Miracle-Maker."

Jim McCool joins a monastery.

Peter Pappas and James Nikas hold our first re-union class this September at Lake George, New York.

Richard Canty buys an acetate tie at Kresge's.

Larry Finklestone becomes costume designer for Playboy Magazine.

Thomas Foley becomes a student teacher under the guidance of Mr. John Doherty.

Gordie Howe joins the Redwings.

Borelli gets an "A" in Drill off of Capt. Fisher.

Leo Sawtelle makes a run for the rest of the seniors on class day.

A scholarship to the New England Conservatory of Music is given to Sebastino James Bari for the class song, even though it was written in Italian.

John Kohler shrinks.

Stamoulis gets a haircut.

Flash! It has been reported that Ed Deitch has been seen in school going to a class.

Jack Carideo, Joe Celia, Joe Mazzarino and Ken Cohen open a **Kosher** Pizza Palace.

"Rupe" Leonard stays awake for a whole period.

Azel Martin is stronger than dirt.

George McAlpine replaces Ringo Starr.

John P. Venuti joins the Fire Department.

Steve Ciardi fills a tardy slip.

Johnny Consolo opens up his own drug store.

Norm Deinha becomes a head of East Istanbul boy scout squad.

Othneil Clarke opens a home for destitute dogs.

Hutchinson joins the Sons of Italy.

Marc Sperburg opens up a check cashing agency.

Charles Davis comes to track practice on crutches.

Stanley Ginsberg goes on 2 diets to make sure.

Charlie Ufland deals in Lee's Pants.

Teddy Ross makes numbers in his book.

John Kearney perfects a time machine and goes back to the Shakespearian Era.

Allyn Segelman is found ghost-writing for a presidential candidate.

RM. 101

Richard Abondanzo
Stephen Abbott
Alex Abbad
Sal Abramo
Carroll Albston
Nicholas J. Acaldo
Conrad Aconsea
Dennis Assenzo
James Backman
Donald Backner
Richard Bergliano
Ronald Baba
Robert Baba
William Baker
Thomas F. Baker
Lionel Balassky
Henry Baler
James Ball
Gerald Baptiste
Daryl Barnhill
Selby Dane Jr. Bar
James Barrett
Lance Barlette
Edward M Barron
Jerome Barry
Eddie Barsaman
Rich Bassett
James J. Bailey
RM 102
John B Benjamin
Lee P Benoit
Thomas J. Bonanno
Fred Bonilla
Roger Hoen
Ken Browne
Steven Bruno
Michael Bergeson
Lucas Bucaly
Laura Brown
Robert Burgess
Ernest Bade
Werner Bulstein

Mr. Russell A. Langley

Paul Williams
Paul Bergfield
Thomas Bigfield
Peter E. Cardona
Richard Carty
Richard M. Caporale PRESIDENT
RM 103
Charles F. Mustifer
Ronald M. Cardone
Stephen J. Carroll
Bruce Cerny
Richard Cassey
John F. Cardio
Vincent M. Cassio
Robert Cerne
Alfred Carrigal
Robert Chalbraigh
William Castle

George Clark
Richard P. Clark
Thomas Cleveland
Raymond Cline
Kenneth Cohen
Edward Collier
Richard Connolly
Thomas Connolly
Kevin Cook

Larry Fuchs
E.T.

Raul Costales
Room 104
Peter P. George
John Courtney
Thomas E. Cremin
Paul F. Creighton Jr
John J. Cromer

Denis Crowley
John Cullen
Carlos Curley
Charles Curran
Andrew Dunne
Nicholas Dougherty
Richard J. B. Moore
Richard Day
Ronald De Long
Norman Deinka
Vincent Carmine D. Angel
Anthony C. Sullivan
James A. De Pinto
Philip M. De Simone
Edward De Simone
Peter F. Johnson
Kenneth X. Dubiak
John J. Higgins Jr 008
Stephen H. Dillon
Edwin C. Stetch
ROOM 107
Bernard C. Eckholz Jr
Richard J. Fuchs
John Jackson
Charles Feldman
Joe Carta "FINN"
Robert Fagan
Thomas Fann
Lawrence L. Donahue
Richard L. Fantry
Mark J. Goodlent
Sally Goldberg
Eric M. McGrath

Lamoke N. Forman
Robert A. Glenn
Steve "Sally" Goldstein
Peter R. Gabell
Lester R. Geddes
Gerald Greene Esq
ROOM 112
Roger Harris
Richard Hilling
Robert Goldberg
Thomas Gowling
John Grimsey

Leonard H. Jones (101)

Charles E. He
Steve Johnson
Harold E. Jon
William Jenn
Paul R. Kuhn
Cornelius J.
Stanley Ko
Charles L. K
Phillip
Ray Kran
ROOM
Mike J. Kon
Barry M. K
Jim Kong
Frank Kapp
Big Dick Kun
Robert Kan
Peter
Leonard
Richard Ka
Mike Kitzman
Philip Killen

Room 116

Richard F. McTague

Paul McMahon

George McAlpine

Vincent J. Masciulli

Joseph Mazzarino

Nick Munafo

Peter Milbrick

John Viperna

Michael Molinaro

Room 117

Joseph Murphy

Paul Murphy

Room 118

John J. Rocha

Robert J. Odoardi

Jim O'Donnell

Paul R. Oliveira

Vincent J. Oliva

Peter Pappas

Frank Palermo

Mary Robertson

Morton Carlon

Leon J. Pettipas

Bill Pettipas

Edward Patterson

Room 119

Buzz Tucker

Richard Ryan

Bill Young

Jimmy Nagle

Robert M. Sullivan

Richard Sullivan

Chester J. Sorensen

Joseph Lapides

Nellybell Rotman

Ronald J. Sargent

Room 113

Brad Randolph

Neal S. Robins

Frank Sokolnick

Mark Snyder

Paul J. Simmons Jr.

Jim Stanowicz

Clifford M. Stone

Nelson F. Stevens

Nicholas Sacky Jr.

Salvatore Sofolella

Dennis Sullivan

John Sullivan

Michael Sullivan

Robert M. Sullivan

Thomas Sullivan

James Sullivan

Anthony O. B. Willis

Richard Sullivan

Chester J. Sorensen

George Troy Talbot

Stephen A. Williams

Joe Zaffanty

Warren Walker

Allan H. Webber

DELANEY PRESS

School and College

Publications

★

MELROSE

MASSACHUSETTS

PURDY

A Little Better

A little better skill in posing, a little better likeness and Boston's foremost imprint — and you have a much better photograph, much more satisfaction and far wider approval of results. Then we add beautiful covers and scrupulous care in details of packing and mark it—we deliver on time. No detail escapes our interested care.

367 BOYLSTON STREET

BOSTON, MASS.

★
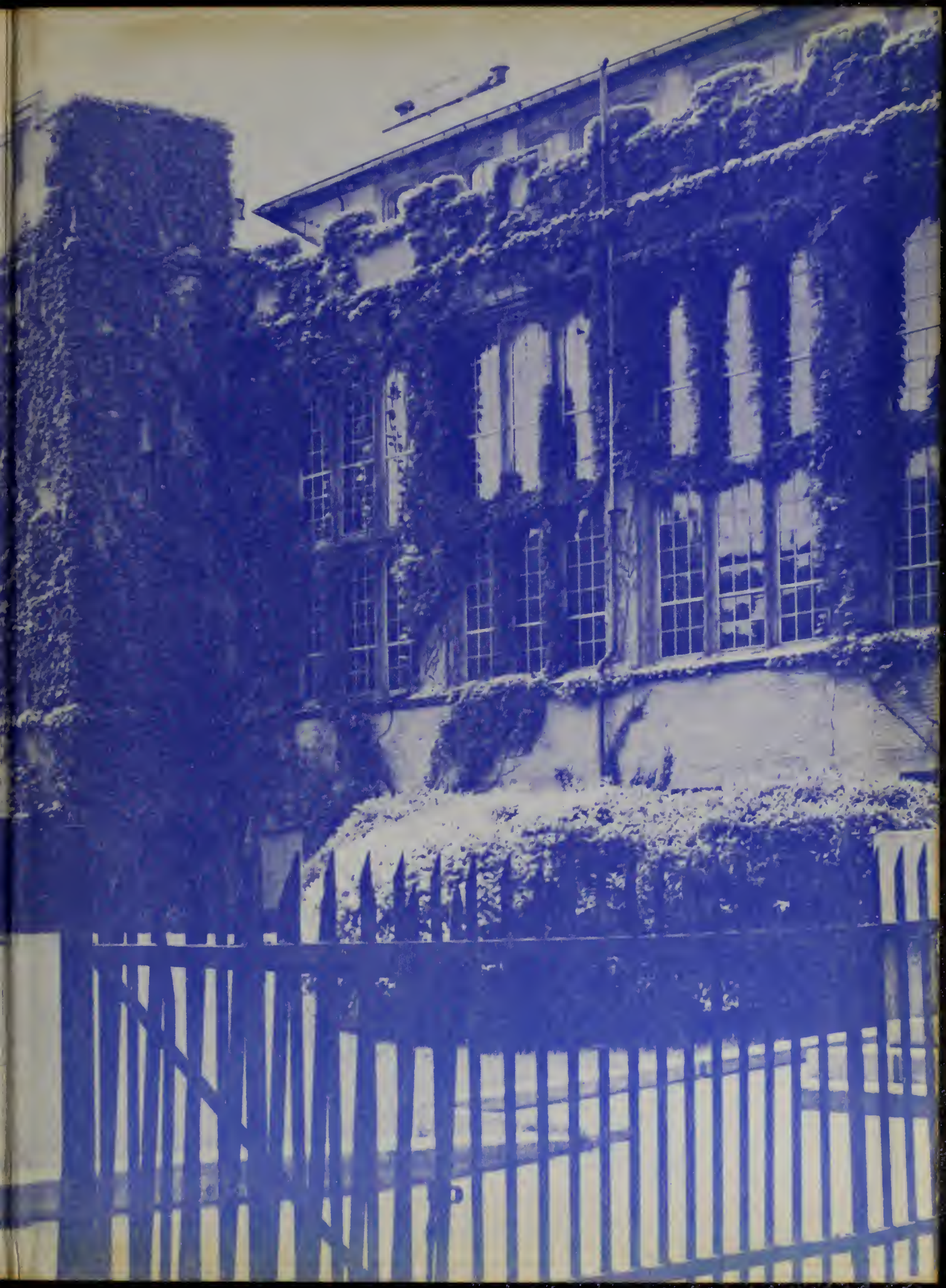
ENGLISH HIGH SCHOOL
Official Photographer